



RESIDENTIAL DEVELOPMENT SITE FOR SALE



**LAND ADJ TO BLACKWATER
CP SCHOOL
NORTH HILL, BLACKWATER
TRURO
CORNWALL TR4 8ES**



- **Fantastic residential development opportunity**
- **Situated in the charming village of Blackwater approximately 6 miles from Truro, Cornwall's capital**
- **Planning Reference: PA13/09488 for the development of 6 properties**
- **The premises comprises 2 x 2-bed semi-detached houses, 3 x 3-bed houses and a 4-bed detached house with garage**
- **Phase 1 - Two semi-detached, two-bedroom properties built to shell specification**
- **Phase 2 - Three, three-bedroom properties**
- **Phase 3 - Four-bedroom detached house with garage**



FREEHOLD PRICE £445,000

LOCATION

The development site is located in Blackwater, within the parish of St Agnes, nestled between Truro and Redruth. Positioned along the historic route of the A30 to the north of its present course that bypasses the village, Blackwater is a charming village with a primary school, public house and local amenities. The site is located to the north of Blackwater Community Primary School and offers a rectangular site at the junction of North Hill and Briardene Road.

DESCRIPTION

A partially developed site with planning consent for the development of 6 properties with Phase 1 partially developed. The development of Phase 1 has commenced and provides for two, 2-bedroom semi-detached houses built to shell specification.

Phase 2 offers the opportunity to develop a terrace of three, 3-bedroom houses. Phase 3 also has planning consent for a detached 4-bedroom house with garage.

FREEHOLD

Guide Price £445,000.

LEGAL COSTS

Each party to bear their own legal costs.



PLANNING

The site has a valid planning consent ref PA 13/09488. The planning consent is subject to a Section 106 Agreement/reserved matters to include the provision of three affordable dwellings to include A2 Bed = 96m², B3 & B4. 3 Bed = 127m². We would advise all interested parties to make their own enquiries with Cornwall Council on planning matters.

VIEWING/FURTHER INFORMATION

Viewing strictly by appointment with the sole selling agents.

SBC Property
Daniell House
Falmouth Road
Truro
Cornwall TR1 2HX
SBC Property

TEL: 01872 277397
EMAIL: enq@sbcproperty.com

FAO: Carl Jenkin
TEL: 07738 321134
EMAIL: carl@sbcproperty.com

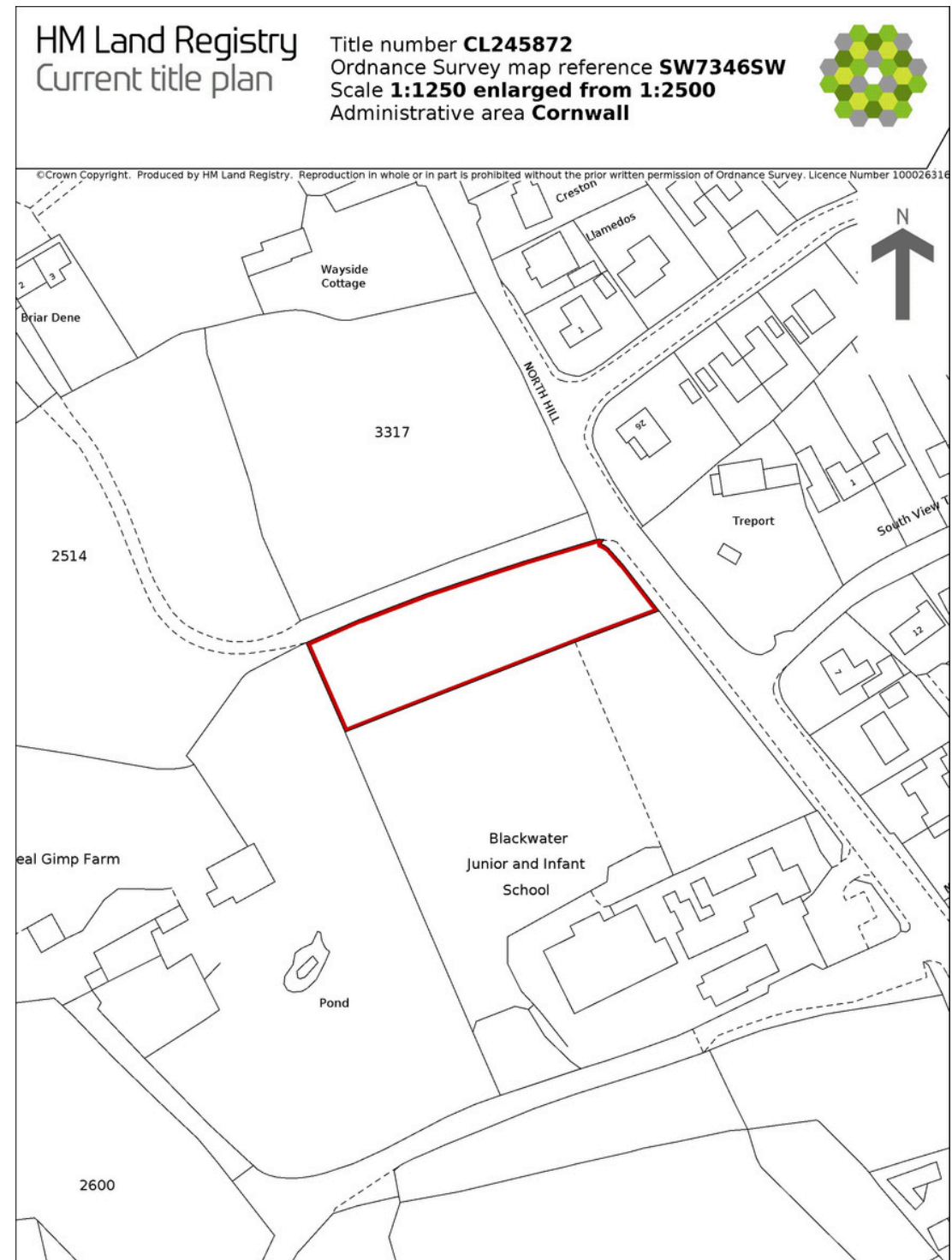



PLANS

Do not scale from this drawing.
 This drawing is copyright and may not be altered, traced, copied, photographed or used for any purpose other than that for which it is issued without written permission from AJC Architecture.
 The General Contractor is to check all dimensions on site and report discrepancies to the Architect.
 All details shown on this drawing are based upon typical site conditions related to the area. No responsibility can be accepted for abnormal conditions unless reported to the Architect, so that design amendments may be considered.

NOTES / REVISIONS

REV	NOTES	DATE

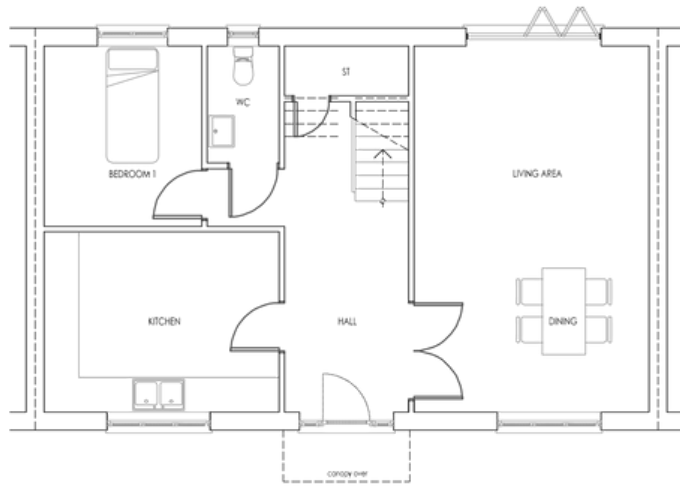

1 Ground floor plan as Proposed - House type B, 3 Bed (example)
 Scale 1: 50 @ A1

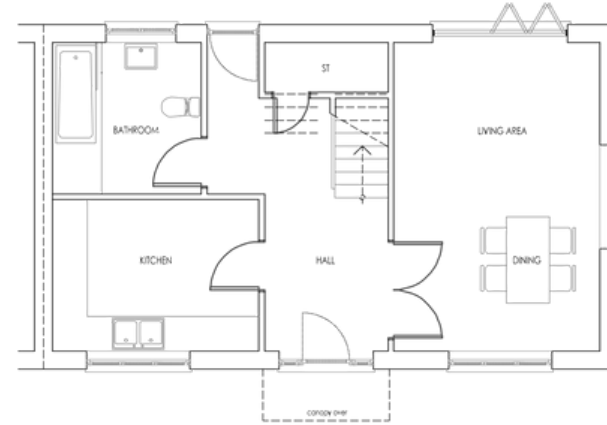

3 Ground floor plan as Proposed - House type A, 2 Bed (example)
 Scale 1: 50 @ A1

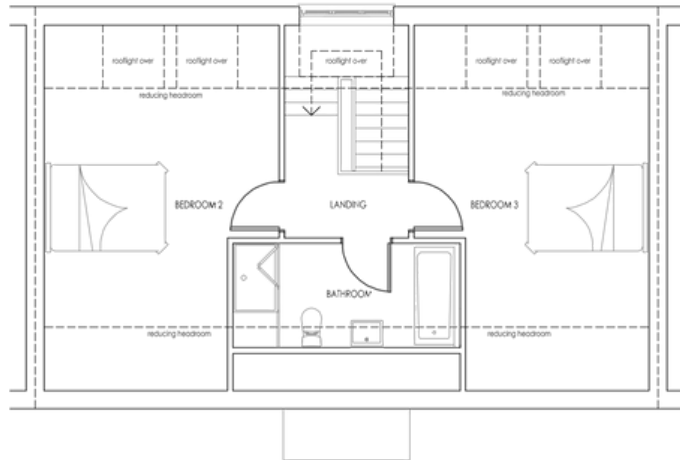

2 First floor plan as Proposed - House type B, 3 Bed (example)
 Scale 1: 50 @ A1

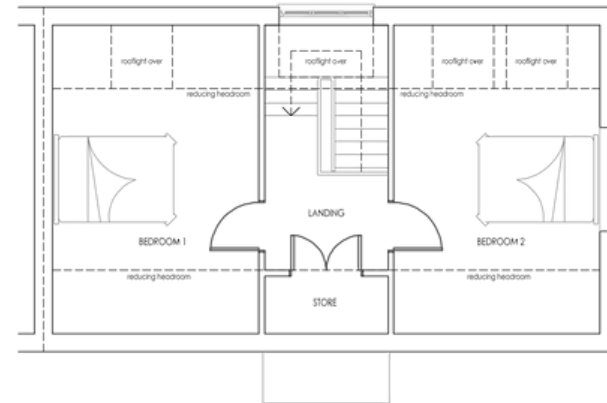

4 First floor plan as Proposed - House type A, 2 Bed (example)
 Scale 1: 50 @ A1

HOUSE TYPES

- A (2 x)
 - 1.5 Storey (2 bed)
 - Affordable Housing
 - 75m²
- B (3 x)
 - 1.5 Storey (3 bed)
 - Affordable Housing
 - 100m²

ajc^a
 architecture
 The Studio
 Woodland Springs, West Bay
 Mansporth, Farnmouth
 Cornwall
 TR11 5RP

T: 01326 251096
 M: 07926 644132
 E: alan@ajcarchitecture.co.uk
 www.ajcarchitecture.co.uk

Client: MR-G. GARTHUR
 Job Description / Location: PROPOSED-DEVELOPMENT
 SITE-ADJACENT-TO:
 BLACKWATER-PRIMARY-SCHOOL
 NORTH-HILL, BLACKWATER, TRURO
 TR4-8ES

Drawing Title: EXAMPLE-PLANS-AS-PROPOSED
 HOUSE-TYPES-A&B

Date	Scale	Issue date
15-07-13	1/50	-
Drawn By	Checked by	AJC A No.
AJC	AJC	-
Job No.	Drawing No.	Revision
0941	003	-

PLANNING ISSUE

Do not scale from this drawing.
 This drawing is copyright and may not be altered, traced, copied, photographed or used for any purpose other than that for which it is issued without written permission from AJC Architecture.
 The General Contractor is to check all dimensions on site and report discrepancies to the Architect.
 All details shown on this drawing are based upon typical site conditions related to the area. No responsibility can be accepted for abnormal conditions unless reported to the Architect, so that design amendments may be considered.

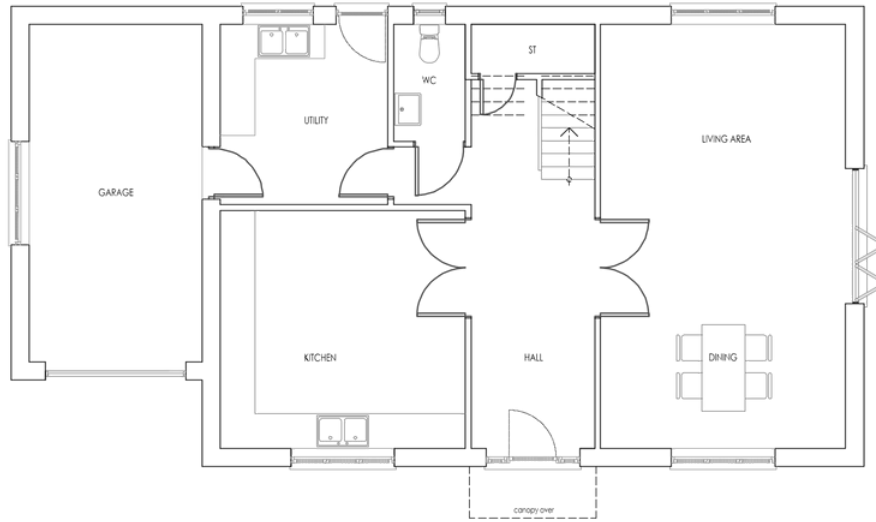

1 Ground floor plan as Proposed - House type C, 4 Bed (example)
 Scale 1:50 @ A1

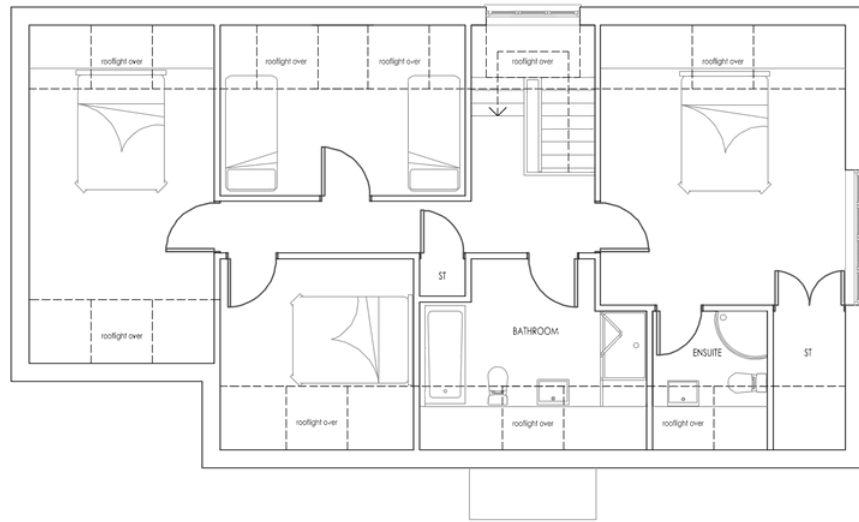

2 First floor plan as Proposed - House type C, 4 Bed (example)
 Scale 1:50 @ A1

NOTES / REVISIONS

REV.	NOTES	DATE

HOUSE TYPE
 C (1 x)
 - 1.5 storey (4 bed)
 - Open Market
 - 150m2

ajc^a
 architecture
 The Studio
 Woodland Springs, West Bay
 Mansourni, Falmouth
 Cornwall
 TR11 5EP
 T 01326 251096
 M 07909 644132
 E alan@ajcarchitecture.co.uk
 I www.ajcarchitecture.co.uk
 Client: MR-G. ARTHUR

Job: Description / Location
PROPOSED-DEVELOPMENT
 SITE-ADJACENT-TO:
 BLACKWATER-PRIMARY-SCHOOL
 NORTH-HILL, BLACKWATER, TRURO
 TR4-8ES

Drawing Title
EXAMPLE-PLANS-AS-PROPOSED
 HOUSE-TYPE-C

Date	Scale	Issue date
15-07-13	1/50	-
Drawn By	Checked by	AJC A No.
AJC	AJC	-
Job No.	Drawing No.	Revision
0941	004	-

PLANNING ISSUE



CHARTERED SURVEYORS

COMMERCIAL, LICENSED & LEISURE PROPERTY CONSULTANTS

DANIELL HOUSE
FALMOUTH ROAD
TRURO TR1 2HX

T: 01872 **277397**

T: 07738 **321134**

E: Carl@sbcproperty.com

SBC Property is the trading name of Scott Burrige Commercial LLP for themselves and for the vendors of this property whose agents they are give notice that: (1) These particulars do not constitute any part of an offer or a contract. (2) All statements contained in these particulars as to this property are made without responsibility on the part of Scott Burrige Commercial LLP, or the vendor. (3) None of the statements contained in these particulars as to this property are to be relied on as statements or representations of fact. (4) Any intending purchaser must satisfy himself by inspection or otherwise as to the correctness of each of the statements contained in these particulars. (5) The vendor does not make or give Scott Burrige Commercial LLP nor any person in their employment any authority to make or give any representation or warranty whatever in relation to this property.

The sale of any going concern business is confidential therefore we would ask that you do not make any direct approaches to vendors, their staff or customers, and arrange all viewing appointments through our office. You are recommended to contact us before visiting the property even for an information viewing, we can then confirm whether or not it is still available. It is emphasised that in these Particulars of Sale items of furniture, fixtures, fittings and equipment are mentioned for descriptive purposes only and do not necessarily form part of the Trade Inventory as referred to above.

The logo for SBC Property, featuring the letters 'SBC' in a large, white, sans-serif font on a dark blue background.The word 'PROPERTY' in a white, sans-serif font on a dark blue background, positioned below the 'SBC' logo.