

SEE ENLARGED PLANS ON A2 FOR GROUND FLR OFFICE AREA & SECOND FLR RESIDENTIAL AREA

A3/A1 GROUND FLOOR - OVERALL FLOOR PLAN
3/16" = 1'-0"

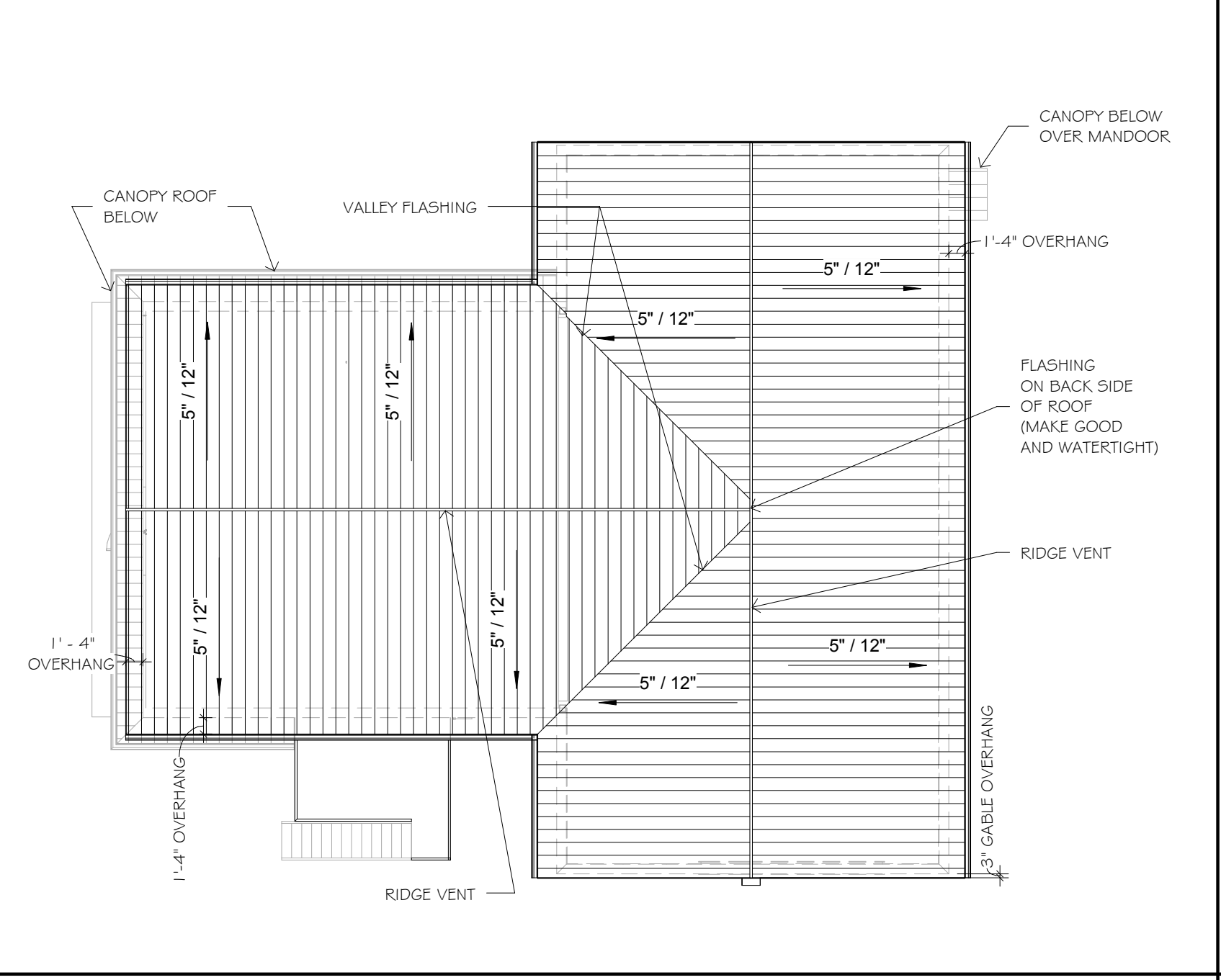

A4/A1 ROOF
3/32" = 1'-0"



A1 3D View 1

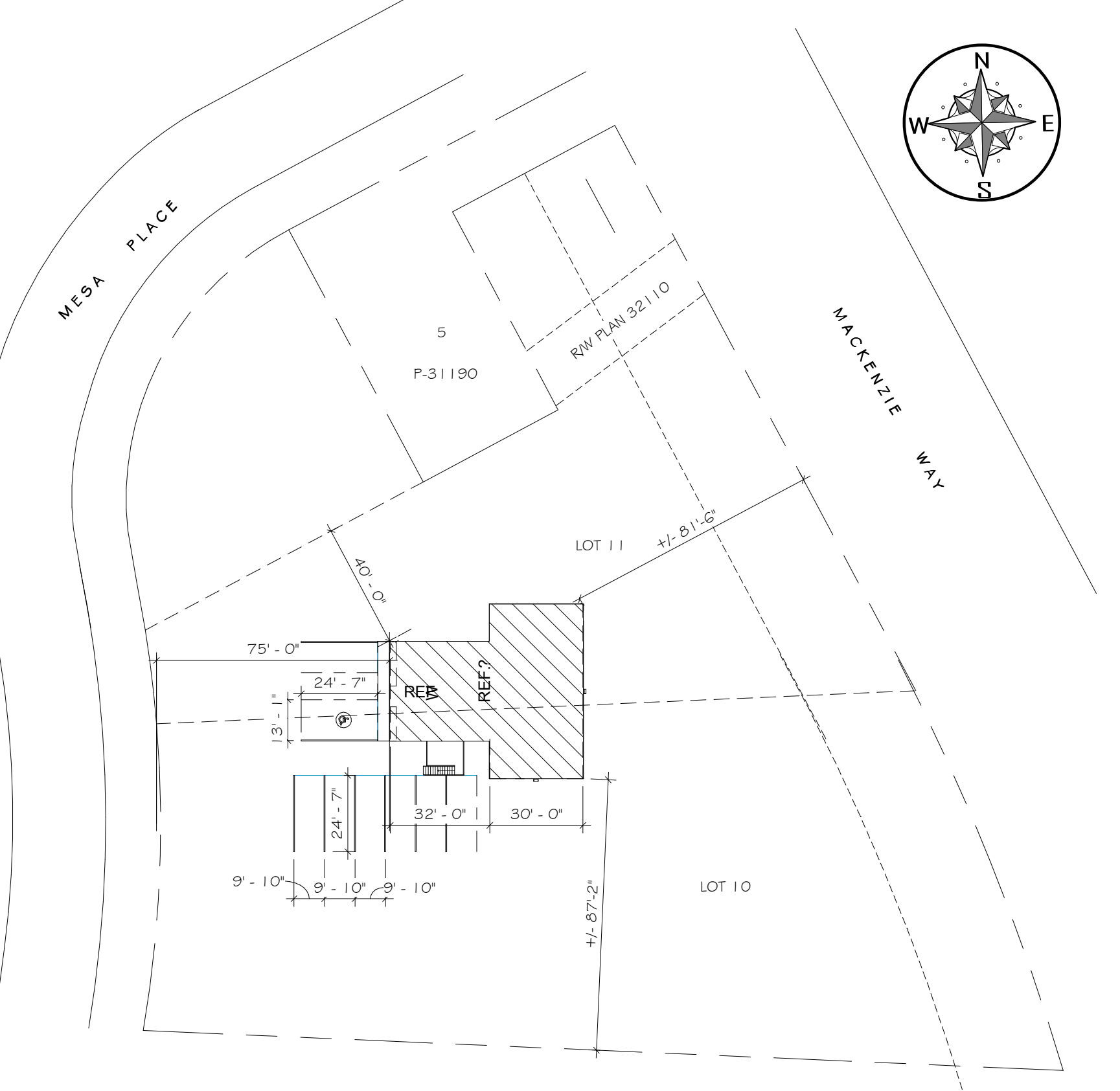

A1 LOCATION PLAN
1" = 40'-0"

DRAWING LIST	
SHEET NO.	SHEET TITLE
A1	OVERALL FLOOR PLAN, LAYOUT/LOCATION PLAN, BBC MATRIX/DWG LIST/3D-VIEW
A2	ENLARGED FLOOR PLANS/DETAIL/WALL TYPE LEGEND
A3	ELEVATIONS
A4	SECTIONS/DETAILS
A5	SECTIONS/BARRIER-FREE W/R ACCESSORIES
A6	DOOR, ROOM & WINDOW SCHEDULES
A7	SPECIFICATIONS
A8	SPECIFICATIONS
S1	FOUNDATION PLAN
S2	FOUNDATION DETAILS
S3	FRAMING PLANS/DETAIL

British Columbia Building Code Data Matrix		CBCB Reference								
Item	Description	Part 3	Part 9	Part 11						
1	Project Description: Triple K Safety Inc. P.O. Box 1531 Tumbler Ridge B.C. Change of Use		2.1.1	Part 11						
2	Major Occupancy(s): C Residential D office F2 Repair Garage		9.10.2							
3	Building Area (m²): Existing 265m² Add 143 Total 403		1.3.3.4							
4	Gross Area: Existing 403m² Total 403m²		1.3.3.4							
5	Number of Storeys: Above 2 Below 0		9.10.4							
6	Height of Building (m): 5.4									
7	Number of Streets/Access Routes: 1		n/a							
8	Building Classification: n/a		9.10.2							
9	Sprinkler System Proposed: entire building interconnected floor space area only in lieu of roof rating not required		n/a							
10	Standpipe required: Yes X No		n/a							
11	Fire Alarm required: Yes X No		9.10.18							
12	Water Service: C to F2 X Yes No		n/a							
13	High Building: Yes X No		n/a							
14	Construction: X Combustible Non Combustible Combination		9.10.6							
15	Mezzanine (s) Area (m²): N/A		9.10.4.1							
16	Total Occupancy Load: Based on m²/person X Design of Building		9.9.1.3							
17	Barrier-free Design: X Yes		9.5.2							
18	Hazardous Substances: Yes X No		9.10.1.2(4)							
19	Required Fire Resistance Rating (FRR): Horizontal Assemblies: Floors 1.00 Hour (s) FRC; Roof 1.00 Hour (s); Mezzanine FRR of Supporting Members: Floors 1.00 Hour (s) time assigned; Steel Frame 2.00 Hour (s) time assigned; C to F2 2.00 Hour (s) WbA		9.10.3.1.B							
20	Spatial Separation - Construction of Exterior Walls		9.10.3.1.A							
	Wall	Area of EBF m²	L.D. (m)	L/H or HL	Permitted % of Openings	FRR (Hours)	Listed Design or Description	Comb. Const.	Comb. Non-Cladding	Non-Comb. Constr.
	East	88	32.3 to 1		100	0				
	West	50	15.2 to 1		100	0				
	South	97	32.3 to 1		100	0				
	North	97	22.3 to 1		100	0				

CONTRACTOR MUST VERIFY ALL JOB DIMENSIONS, ALL DRAWINGS, DETAILS AND SPECIFICATIONS, AND REPORT ANY DISCREPANCIES TO ENGINEER BEFORE PROCEEDING WITH THE WORK.

ALL DRAWINGS AND SPECIFICATIONS ARE INSTRUMENTS OF SERVICE AND THE PROPERTY OF M C ENGINEERING OR CONSULTANTS WHICH MUST BE RETURNED AT THE COMPLETION OF THE WORK.

THE DRAWINGS AND SPECIFICATIONS ARE TO BE USED ONLY FOR THE PROJECT SO NOTED. REPRODUCTION OF THE DOCUMENTS IN PART OR IN WHOLE FOR ANY OTHER PURPOSE OR FOR ANY OTHER THAN THIS PROJECT WITHOUT THE WRITTEN CONSENT OF M C ENGINEERING IS PROHIBITED. DRAWINGS ISSUED FOR GENERAL PURPOSE, NEGOTIATION, LEASE ETC. CARRY ALL THE ABOVE COPYRIGHT PROTECTION.

- THE FOLLOWING DRAWINGS AND NOTES TO BE CONSIDERED AS PART OF THE CONSTRUCTION DRAWINGS.
- STAMPED SHOP DWGS FOR STRUCTURAL STEEL TO BE PROVIDED BY FABRICATOR.
 - STAMPED SHOP DWGS FOR ANCHOR BOLT PLAN TO BE PROVIDED BY FABRICATOR AND REQUIRED PRIOR TO POURING OF PIERS.
 - STAMPED SHOP DWGS FOR PRE-ENGINEERED TRUSSES TO BE PROVIDED BY MANUFACTURER.
 - STAMPED SHOP DWGS FOR POWER AND LIGHTING TO BE PROVIDED BY ELECTRICAL ENGINEER.
 - STAMPED SHOP DWGS FOR HEATING AND PLUMBING TO BE PROVIDED BY MECHANICAL ENGINEER.

REV. NO.	DESCRIPTION	DATE	BY
0	ISSUED FOR PERMIT ONLY	APR. 13, 2011	
E	ISSUED FOR FINAL REVIEW	APR. 11, 2011	
D	ISSUED FOR REVIEW	MAR. 25, 2011	
C	ISSUED FOR REVIEW	MAR. 10, 2011	
B	ISSUED FOR REVIEW	MAR. 3, 2011	
A	ISSUED FOR REVIEW	MAR. 2, 2011	

DO NOT SCALE DRAWINGS. THESE DRAWINGS SHOW INTENT OF THE DESIGN ONLY OR EXISTING CONDITIONS AND MAY NOT REFLECT EXACT LOCATIONS.

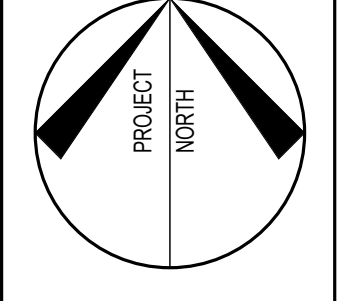

M C ENGINEERING P.O. Box 1002 Simcoe, Ont. N3Y 5B3
Tel: 519-428-6790 Fax: 519-428-8980
E-mail: drawing@mcengineering.net
A DIVISION OF 392583 ALBERTA LTD.

PROJECT NAME
30'-0" x 56'-0" SHOP & 32'-0" x 30'-0" OFFICE FOR TRIPLE K SAFETY INC.
P.O. BOX 1531 TUMBLER RIDGE, BC V0C 2W0

SHEET TITLE
OVERALL FLOOR PLAN LAYOUT/LOCATION PLAN/ BBC MATRIX/DWG LIST/3D-VIEW

SCALE As indicated	PROJECT NO. 4506
DRAWN BY C.R.	DWG. NO. A1
CHECKED BY M.E.M.	REV. NO. 0
DATE FEB./2011	
FILE NAME	

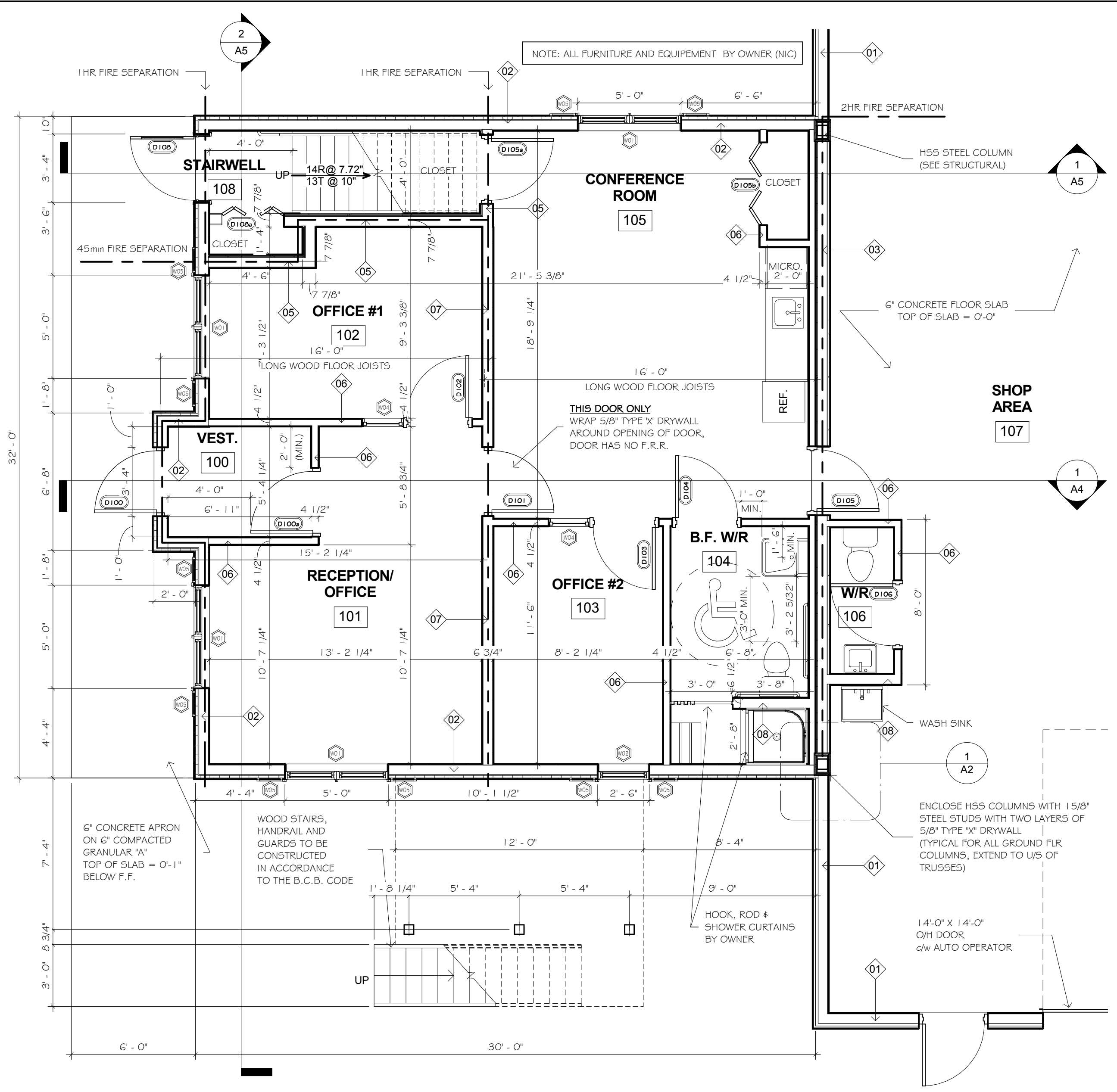

2 GROUND FLR
A3/A2 1/4" = 1'-0"

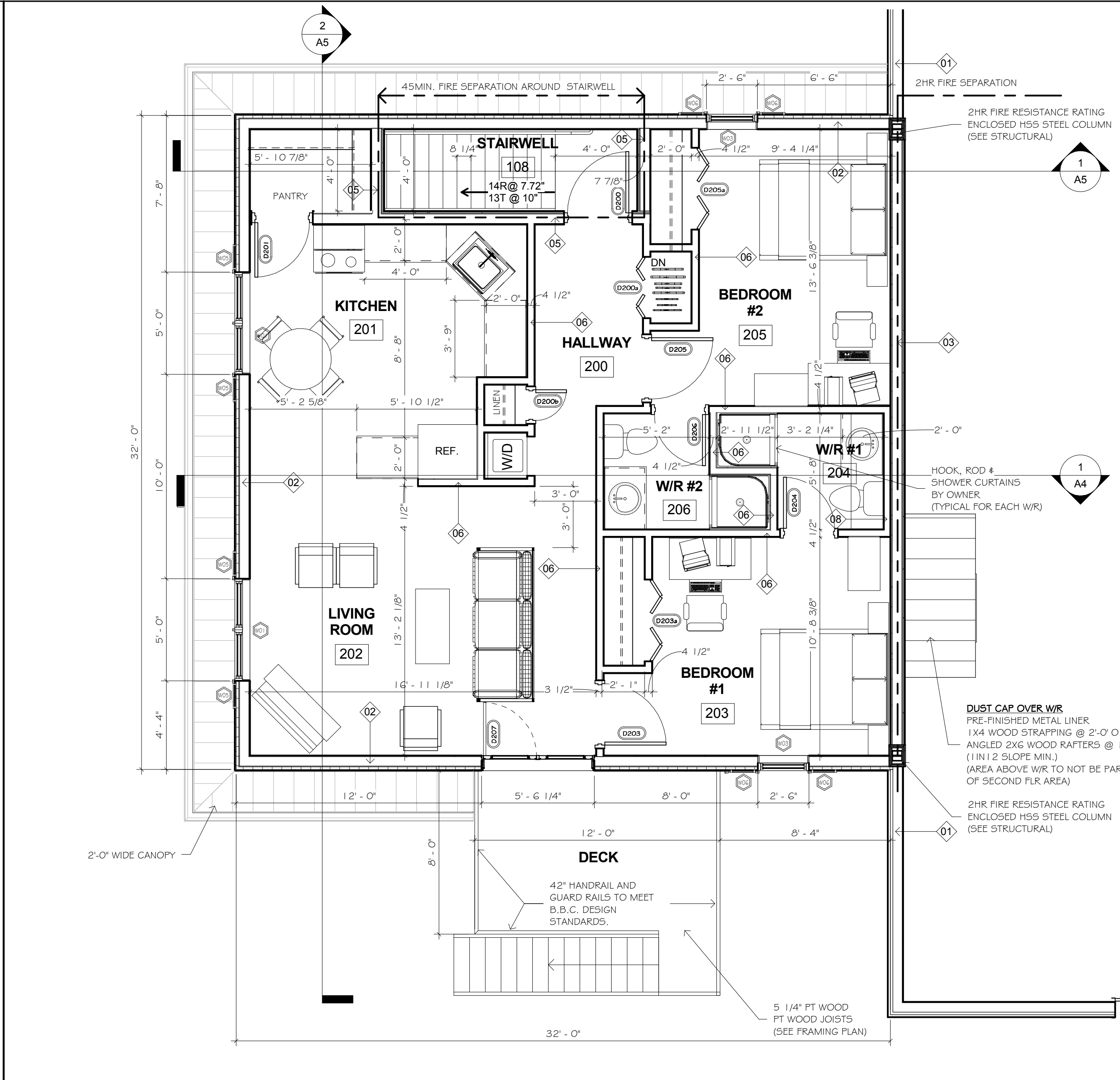

3 SECOND FLR
A3/A2 1/4" = 1'-0"

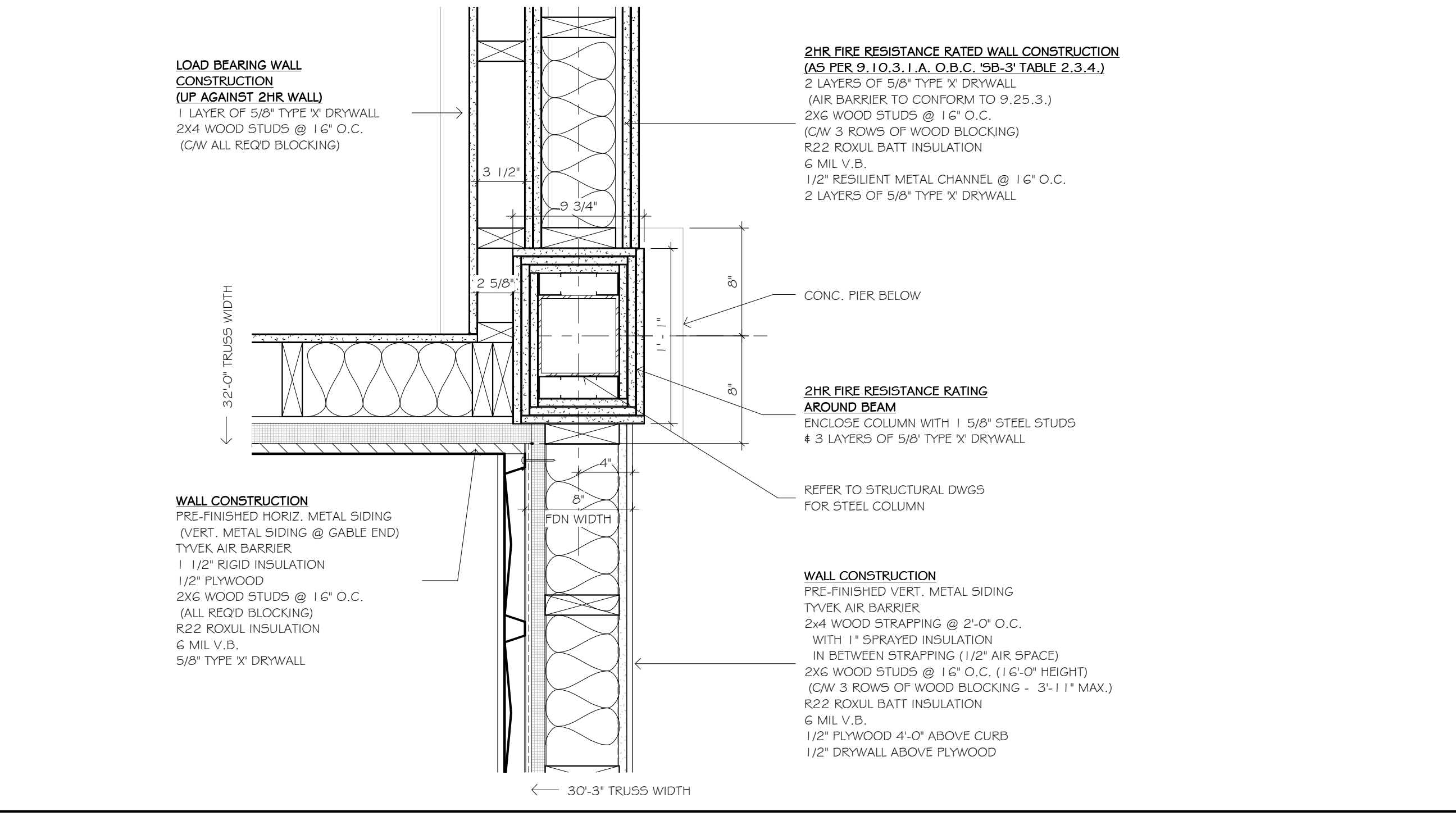

1 DETAIL @ 2HR F.R.R. COLUMN
A2/A2 1 1/2" = 1'-0"

WALL AND FLOOR TYPE LEGEND		WALL AND FLOOR TYPE LEGEND	
TYPE	DESCRIPTION	TYPE	DESCRIPTION
01	WALL CONSTRUCTION PRE-FINISHED VERT. METAL SIDING TYVEK AIR BARRIER 2x4 WOOD STRAPPING @ 2'-0" O.C. WITH 1" RIGID INSULATION IN BETWEEN STRAPPING (1/2" AIR SPACE) 2x6 WOOD STUDS @ 16" O.C. (16'-0" HEIGHT) (CW 3 ROWS OF WOOD BLOCKING - 3'-1 1/2" MAX.) R20 BATT INSULATION 6 MIL V.B. 1/2" PLYWOOD 4'-0" ABOVE CURB 1/2" DRYWALL ABOVE PLYWOOD	05	INTERIOR WALL NON-LOAD BEARING 45MIN # 1HR FIRE RESISTANCE RATING (AS PER TABLE A-9.10.3.1.A. IN B.C.B.C. 2006 WALL # W6a - S.T.C. RATING = 51 2 LAYERS OF 5/8" TYPE X DRYWALL (PAINTED) 1/2" RESILIENT CHANNEL @ 16" (STAIRWELL SIDE) 2x6 WOOD STUDS @ 16" O.C. 3 1/2" THICK ABSORPTIVE MATERIAL (SOUND ATTENUATION BATTS) 1 LAYER OF 5/8" TYPE X DRYWALL (PAINTED)
02	WALL CONSTRUCTION PRE-FINISHED HORIZ. METAL SIDING (VERT. METAL SIDING @ GABLE END) TYVEK AIR BARRIER 1 1/2" RIGID INSULATION 1/2" PLYWOOD SHEATHING 2x6 WOOD STUDS @ 16" O.C. (ALL REQD BLOCKING) R20 BATT INSULATION 6 MIL V.B. 5/8" TYPE X DRYWALL (PAINTED)	06	TYP. INTERIOR WALL (UNLESS OTHERWISE NOTED) 1/2" DRYWALL (PAINTED) 3 1/2" SOUND ATTENUATION BATTS (AROUND WASHROOMS) 2x4 WOOD STUDS @ 16" O.C. 1/2" DRYWALL (PAINTED)
03	2HR FIRE RESISTANCE RATED WALL CONSTRUCTION (AS PER TABLE A-9.10.3.1.A. IN B.C.B.C. 2006 WALL # W6a - S.T.C. RATING = 55 2 LAYERS OF 5/8" TYPE X DRYWALL 6 MIL V.B. 2x6 WOOD STUDS @ 16" O.C. (CW 3 ROWS OF WOOD BLOCKING - 3'-1 1/2" MAX.) 3 1/2" THICK ABSORPTIVE MATERIAL (ROXUL BATT INSULATION OR EQUIV.) AIR BARRIER (TO CONFORM TO 9.25.3.) 1/2" RESILIENT METAL CHANNEL @ 16" O.C. (SHOP SIDE) 2 LAYERS OF 5/8" TYPE X DRYWALL	07	INTERIOR WALL NON-LOAD BEARING 1HR FIRE RESISTANCE RATING (AS PER TABLE A-9.10.3.1.A. IN B.C.B.C. 2006 WALL # W1a - S.T.C. RATING = 36 S.T.C. RATING NOT REQD OVER 50) 1 LAYER OF 5/8" TYPE X DRYWALL (PAINTED) 2x6 WOOD STUDS @ 16" O.C. 3 1/2" THICK ABSORPTIVE MATERIAL (SOUND ATTENUATION BATTS) 1 LAYER OF 5/8" TYPE X DRYWALL (PAINTED)
04	LOAD BEARING WALL CONSTRUCTION (UP AGAINST 2HR WALL) 1 LAYER OF 5/8" TYPE X DRYWALL (PAINTED) 2x4 WOOD STUDS @ 16" O.C. (CW ALL REQD BLOCKING)	08	TYP. INTERIOR PLUMBING WALL 1/2" DRYWALL (PAINTED) 3 1/2" SOUND ATTENUATION BATTS 2x4 OR 2x6 WOOD STUDS @ 16" O.C. (AS INDICATED ON FLOOR PLAN) 1/2" DRYWALL (PAINTED) WHEN NEEDED
		F01	FLOOR CONSTRUCTION 1HR FIRE RESISTANCE RATING (AS PER TABLE A-9.10.3.1.B. IN B.C.B.C. 2006 FLOOR # W9a - S.T.C. RATING = 54) 5/8" T & G SUBFLOOR 2x10 WOOD JOISTS @ 12" O.C. CW 1x4" STRAPPING & BRIDGING ABSORPTIVE MATERIAL (ROXUL INSULATION OR EQUIV.) 1/2" RESILIENT METAL CHANNELS @ 16" O.C. 2 LAYERS OF 1/2" TYPE X DRYWALL

CONTRACTOR MUST VERIFY ALL JOB DIMENSIONS, ALL DRAWINGS, DETAILS AND SPECIFICATIONS, AND REPORT ANY DISCREPANCIES TO ENGINEER BEFORE PROCEEDING WITH THE WORK.

ALL DRAWINGS AND SPECIFICATIONS ARE INSTRUMENTS OF SERVICE AND THE PROPERTY OF M C ENGINEERING OR CONSULTANTS WHICH MUST BE RETURNED AT THE COMPLETION OF THE WORK.

THE DRAWINGS AND SPECIFICATIONS ARE TO BE USED ONLY FOR THE PROJECT SO NOTED. REPRODUCTION OF THE DOCUMENTS IN PART OR IN WHOLE FOR ANY OTHER PURPOSE OR FOR ANY OTHER THAN THIS PROJECT WITHOUT THE WRITTEN CONSENT OF M C ENGINEERING IS PROHIBITED. DRAWINGS ISSUED FOR GENERAL PURPOSE, NEGOTIATION, LEASE ETC. CARRY ALL THE ABOVE COPYRIGHT PROTECTION.

- THE FOLLOWING DRAWINGS AND NOTES TO BE CONSIDERED AS PART OF THE CONSTRUCTION DRAWINGS.
1. STAMPED SHOP DWGS FOR STRUCTURAL STEEL TO BE PROVIDED BY FABRICATOR.
 2. STAMPED SHOP DWGS FOR ANCHOR BOLT PLAN TO BE PROVIDED BY FABRICATOR AND REQUIRED PRIOR TO POURING OF PIERS.
 3. STAMPED SHOP DWGS FOR PRE-ENGINEERED TRUSSES TO BE PROVIDED BY MANUFACTURER.
 4. STAMPED SHOP DWGS FOR POWER AND LIGHTING TO BE PROVIDED BY ELECTRICAL ENGINEER.
 5. STAMPED SHOP DWGS FOR HEATING AND PLUMBING TO BE PROVIDED BY MECHANICAL ENGINEER.

REV. NO	DESCRIPTION	DATE	BY
0	ISSUED FOR PERMIT ONLY	APR. 13, 2011	
D	ISSUED FOR REVIEW	MAR. 25, 2011	
C	ISSUED FOR REVIEW	MAR. 10, 2011	
B	ISSUED FOR REVIEW	MAR. 3, 2011	
A	ISSUED FOR REVIEW	MAR. 2, 2011	

DO NOT SCALE DRAWINGS. THESE DRAWINGS SHOW INTENT OF THE DESIGN ONLY OR EXISTING CONDITIONS AND MAY NOT REFLECT EXACT LOCATIONS.

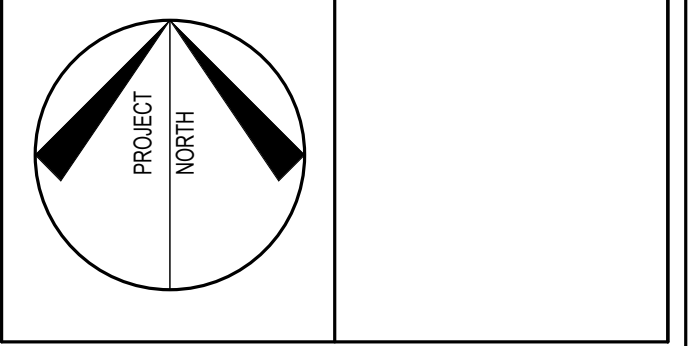

M C ENGINEERING P.O. Box 1002 Simcoe, Ont. N3Y 5S3
Tel: 519-428-6790 Fax: 519-428-8980
E-mail: drawing@mcengineering.net
A DIVISION OF 392583 ALBERTA LTD.

PROJECT NAME
30'-0" x 56'-0" SHOP & 32'-0" x 30'-0" OFFICE FOR
TRIPLE K SAFETY INC.
P.O. BOX 1531
TUMBLER RIDGE, BC
V0C 2W0

SCALE	PROJECT NO.
As indicated	4506
DRAWN BY C.R.	DWG. NO.
CHECKED BY F.J.	REV. NO.
DATE FEB./2011	A2 0
FILE NAME	



- WEST ELEVATION
A3 / 3/16" = 1'-0"

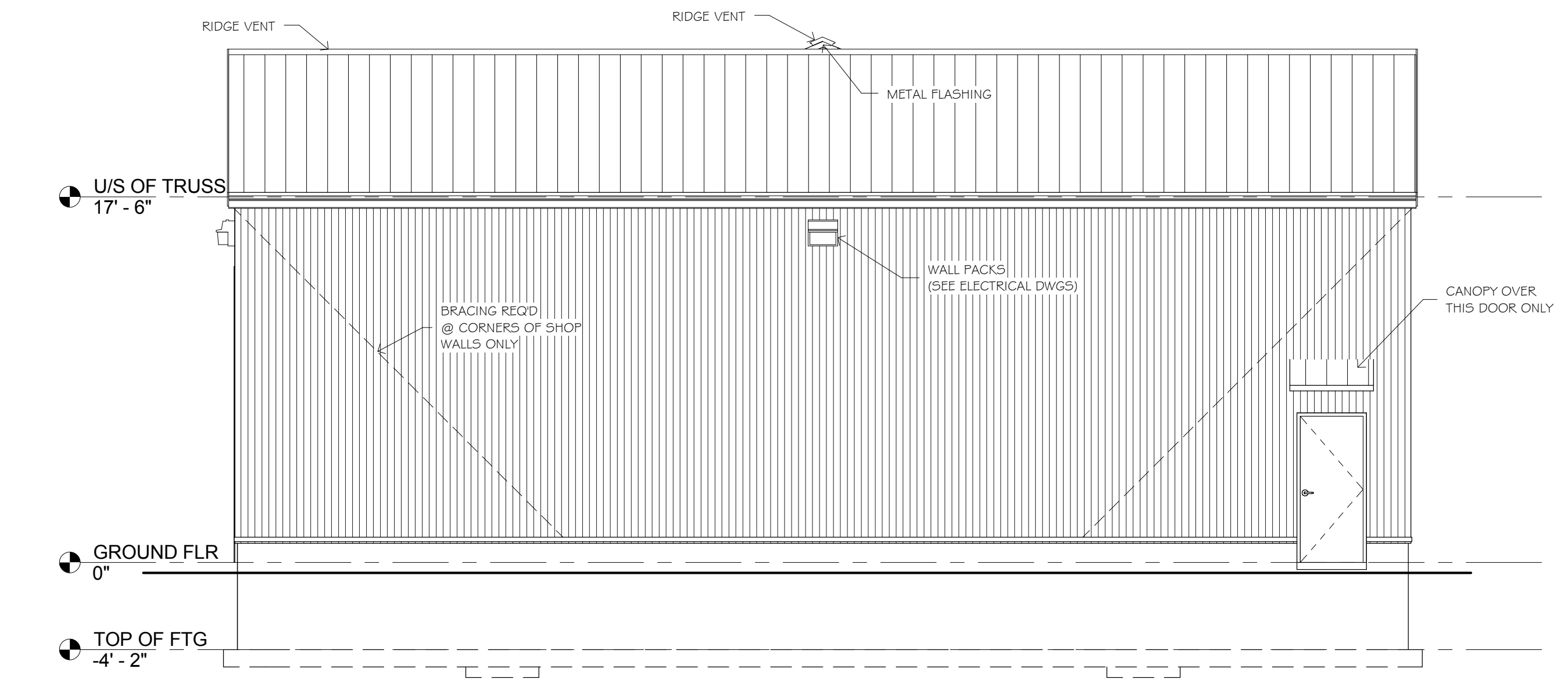

- EAST ELEVATION
A3 / 3/16" = 1'-0"

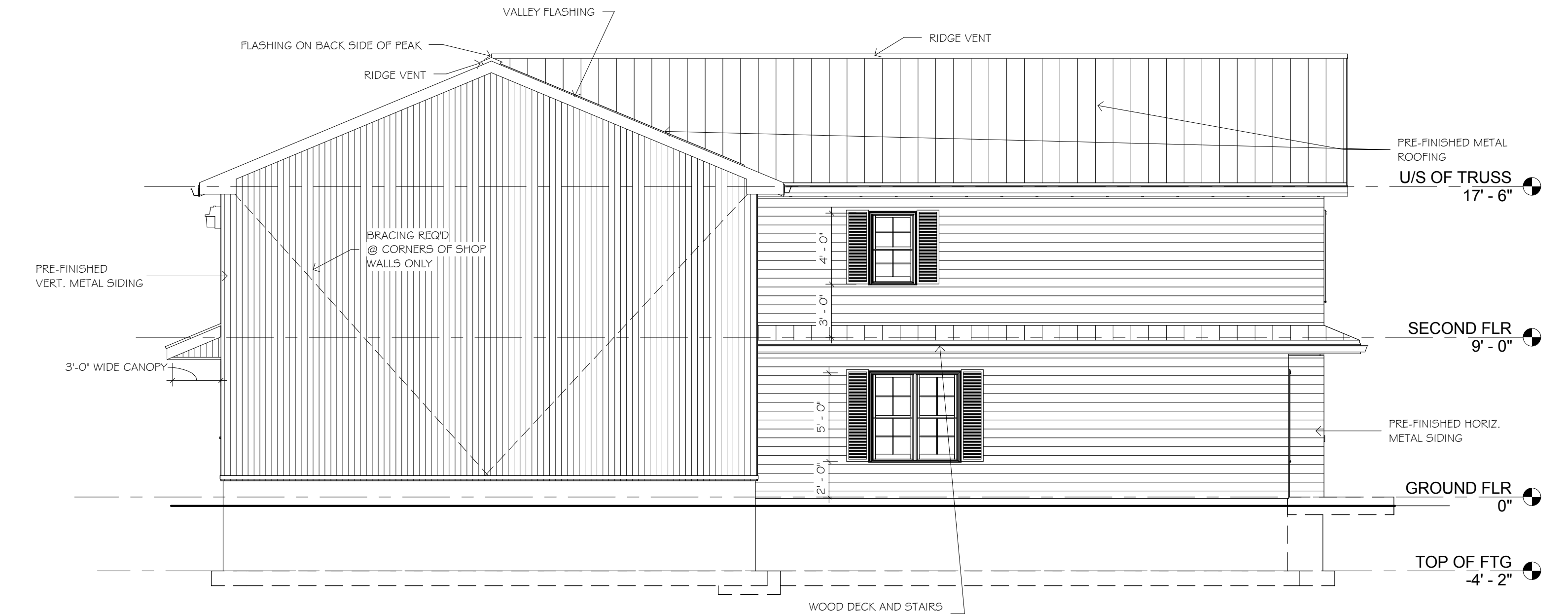

- NORTH ELEVATION
A1/A3 / 3/16" = 1'-0"



- SOUTH ELEVATION
A1/A3 / 3/16" = 1'-0"

CONTRACTOR MUST VERIFY ALL JOB DIMENSIONS, ALL DRAWINGS, DETAILS AND SPECIFICATIONS, AND REPORT ANY DISCREPANCIES TO ENGINEER BEFORE PROCEEDING WITH THE WORK.

ALL DRAWINGS AND SPECIFICATIONS ARE INSTRUMENTS OF SERVICE AND THE PROPERTY OF M C ENGINEERING OR CONSULTANTS WHICH MUST BE RETURNED AT THE COMPLETION OF THE WORK.

THE DRAWINGS AND SPECIFICATIONS ARE TO BE USED ONLY FOR THE PROJECT SO NOTED. REPRODUCTION OF THE DOCUMENTS IN PART OR IN WHOLE FOR ANY OTHER PURPOSE OR FOR ANY OTHER THAN THIS PROJECT WITHOUT THE WRITTEN CONSENT OF M C ENGINEERING IS PROHIBITED. DRAWINGS ISSUED FOR GENERAL PURPOSE, NEGOTIATION, LEASE ETC. CARRY ALL THE ABOVE COPYRIGHT PROTECTION.

- THE FOLLOWING DRAWINGS AND NOTES TO BE CONSIDERED AS PART OF THE CONSTRUCTION DRAWINGS.
1. STAMPED SHOP DWGS FOR STRUCTURAL STEEL TO BE PROVIDED BY FABRICATOR.
 2. STAMPED SHOP DWGS FOR ANCHOR BOLT PLAN TO BE PROVIDED BY FABRICATOR AND REQUIRED PRIOR TO POURING OF PIERS.
 3. STAMPED SHOP DWGS FOR PRE-ENGINEERED TRUSSES TO BE PROVIDED BY MANUFACTURER.
 4. STAMPED SHOP DWGS FOR POWER AND LIGHTING TO BE PROVIDED BY ELECTRICAL ENGINEER.
 5. STAMPED SHOP DWGS FOR HEATING AND PLUMBING TO BE PROVIDED BY MECHANICAL ENGINEER.

REV. NO	DESCRIPTION	DATE	BY
0	ISSUED FOR PERMIT ONLY	APR. 13, 2011	
E	ISSUED FOR FINAL REVIEW	APR. 11, 2011	
D	ISSUED FOR REVIEW	MAR. 25, 2011	
C	ISSUED FOR REVIEW	MAR. 10, 2011	
B	ISSUED FOR REVIEW	MAR. 3, 2011	
A	ISSUED FOR REVIEW	MAR. 2, 2011	

DO NOT SCALE DRAWINGS. THESE DRAWINGS SHOW INTENT OF THE DESIGN ONLY OR EXISTING CONDITIONS AND MAY NOT REFLECT EXACT LOCATIONS.

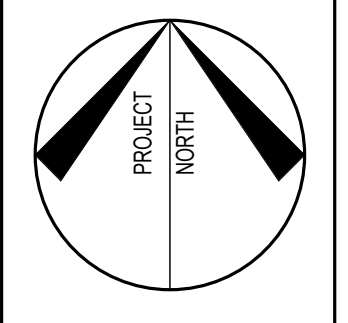

M C ENGINEERING P.O. Box 1002 Simcoe, Ont. N3Y 5B3
Tel: 519-428-6790 Fax: 519-428-8980
E-mail: drawing@mcengineering.net
A DIVISION OF 392583 ALBERTA LTD.

PROJECT NAME
30'-0" x 56'-0" SHOP &
32'-0" x 30'-0" OFFICE
FOR
TRIPLE K SAFETY INC.
P.O. BOX 1531
TUMBLER RIDGE, BC
V0C 2W0

SHEET TITLE
ELEVATIONS

SCALE 3/16" = 1'-0"	PROJECT NO. 4506
DRAWN BY C.R/S.K.	DWG. NO. A3
CHECKED BY F.J.	REV. NO. 0
DATE FEB./2011	
FILE NAME	

ROOF CONSTRUCTION:
 29GA PREFINISHED METAL ROOFING
 ON 2x4 STRAPPING @ 24" O.C.
 ON PRE-ENG WOOD TRUSSES @ 2'-0" O.C.

PREFINISHED METAL
 GUTTER, 2X6 FASCIA,
 ALUM. CLAD,
 DOWNSPOUTS
 TO BE LOCATED BY
 CONTRACTOR
 DRIP FLASHING

CONT. VENTED
 SOFFIT

2x6 BASE PLATE
 FOAM SILL GASKET @ SILL FLT.
 1/2" DIA. 10" ANCHOR BOLTS
 CW WASHERS @ 6'-0" O.C. MAX.
 MIN. 7" EMBEDDED INTO CONC.

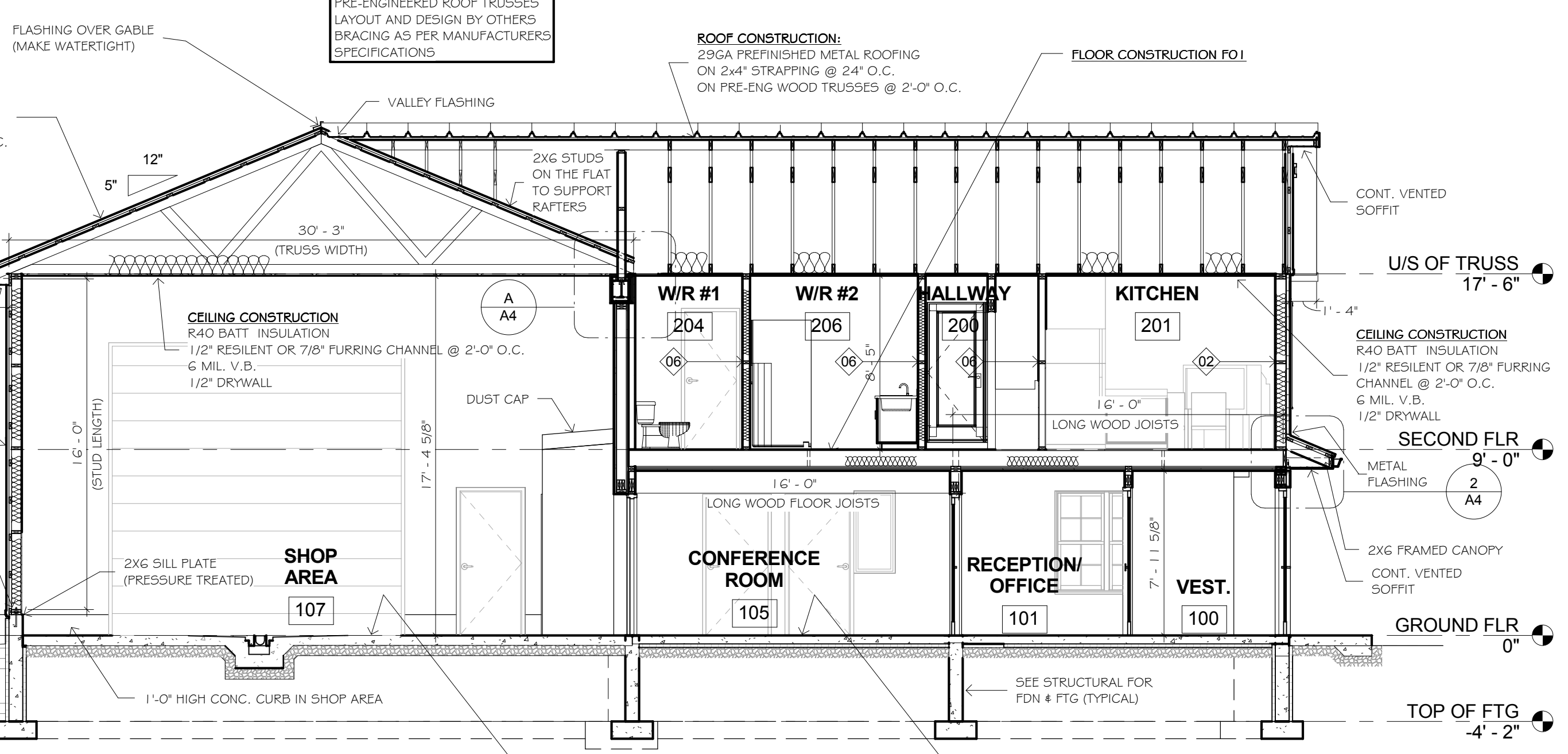

PRE-ENGINEERED ROOF TRUSSES
 LAYOUT AND DESIGN BY OTHERS
 BRACING AS PER MANUFACTURERS
 SPECIFICATIONS

ROOF CONSTRUCTION:
 29GA PREFINISHED METAL ROOFING
 ON 2x4 STRAPPING @ 24" O.C.
 ON PRE-ENG WOOD TRUSSES @ 2'-0" O.C.

FLOOR CONSTRUCTION FO1

CEILING CONSTRUCTION
 R40 BATT INSULATION
 1/2" RESILIENT OR 7/8" FURRING CHANNEL @ 2'-0" O.C.
 6 MIL. V.B.
 1/2" DRYWALL

SHOP AREA
 2X6 SILL PLATE
 (PRESSURE TREATED)

CONFERENCE ROOM

RECEPTION OFFICE

VEST.

CEILING CONSTRUCTION
 R40 BATT INSULATION
 1/2" RESILIENT OR 7/8" FURRING CHANNEL @ 2'-0" O.C.
 6 MIL. V.B.
 1/2" DRYWALL

SECOND FLR
 9'-0"

GROUND FLR
 0"

TOP OF FTG
 -4'-2"

SLAB ON GRADE FOR SHOP AREA
 (SEE STRUCTURAL FOR REINFORCING)
 6" CONC. SLAB

SLAB ON GRADE FOR OFFICE AREA
 (SEE STRUCTURAL FOR REINFORCING)
 5" CONC. SLAB
 6MIL. V.B.
 2" SM INSULATION
 (FLOOR HEATING CONFIGURATION
 BY OTHERS)

1 SECTION THRU VESTIBULE
 3/16" = 1'-0"



3D View of Residential Kitchen to Living Room

CONTRACTOR MUST VERIFY ALL JOB DIMENSIONS, ALL DRAWINGS, DETAILS AND SPECIFICATIONS, AND REPORT ANY DISCREPANCIES TO ENGINEER BEFORE PROCEEDING WITH THE WORK.

ALL DRAWINGS AND SPECIFICATIONS ARE INSTRUMENTS OF SERVICE AND THE PROPERTY OF M C ENGINEERING OR CONSULTANTS WHICH MUST BE RETURNED AT THE COMPLETION OF THE WORK.

THE DRAWINGS AND SPECIFICATIONS ARE TO BE USED ONLY FOR THE PROJECT SO NOTED. REPRODUCTION OF THE DOCUMENTS IN PART OR IN WHOLE FOR ANY OTHER PURPOSE OR FOR ANY OTHER THAN THIS PROJECT WITHOUT THE WRITTEN CONSENT OF M C ENGINEERING IS PROHIBITED. DRAWINGS ISSUED FOR GENERAL PURPOSE, NEGOTIATION, LEASE ETC. CARRY ALL THE ABOVE COPYRIGHT PROTECTION.

THE FOLLOWING DRAWINGS AND NOTES TO BE CONSIDERED AS PART OF THE CONSTRUCTION DRAWINGS.

1. STAMPED SHOP DWGS FOR STRUCTURAL STEEL TO BE PROVIDED BY FABRICATOR.
2. STAMPED SHOP DWGS FOR ANCHOR BOLT PLAN TO BE PROVIDED BY FABRICATOR AND REQUIRED PRIOR TO POURING OF PIERS.
3. STAMPED SHOP DWGS FOR PRE-ENGINEERED TRUSSES TO BE PROVIDED BY MANUFACTURER.
4. STAMPED SHOP DWGS FOR POWER AND LIGHTING TO BE PROVIDED BY ELECTRICAL ENGINEER.
5. STAMPED SHOP DWGS FOR HEATING AND PLUMBING TO BE PROVIDED BY MECHANICAL ENGINEER.

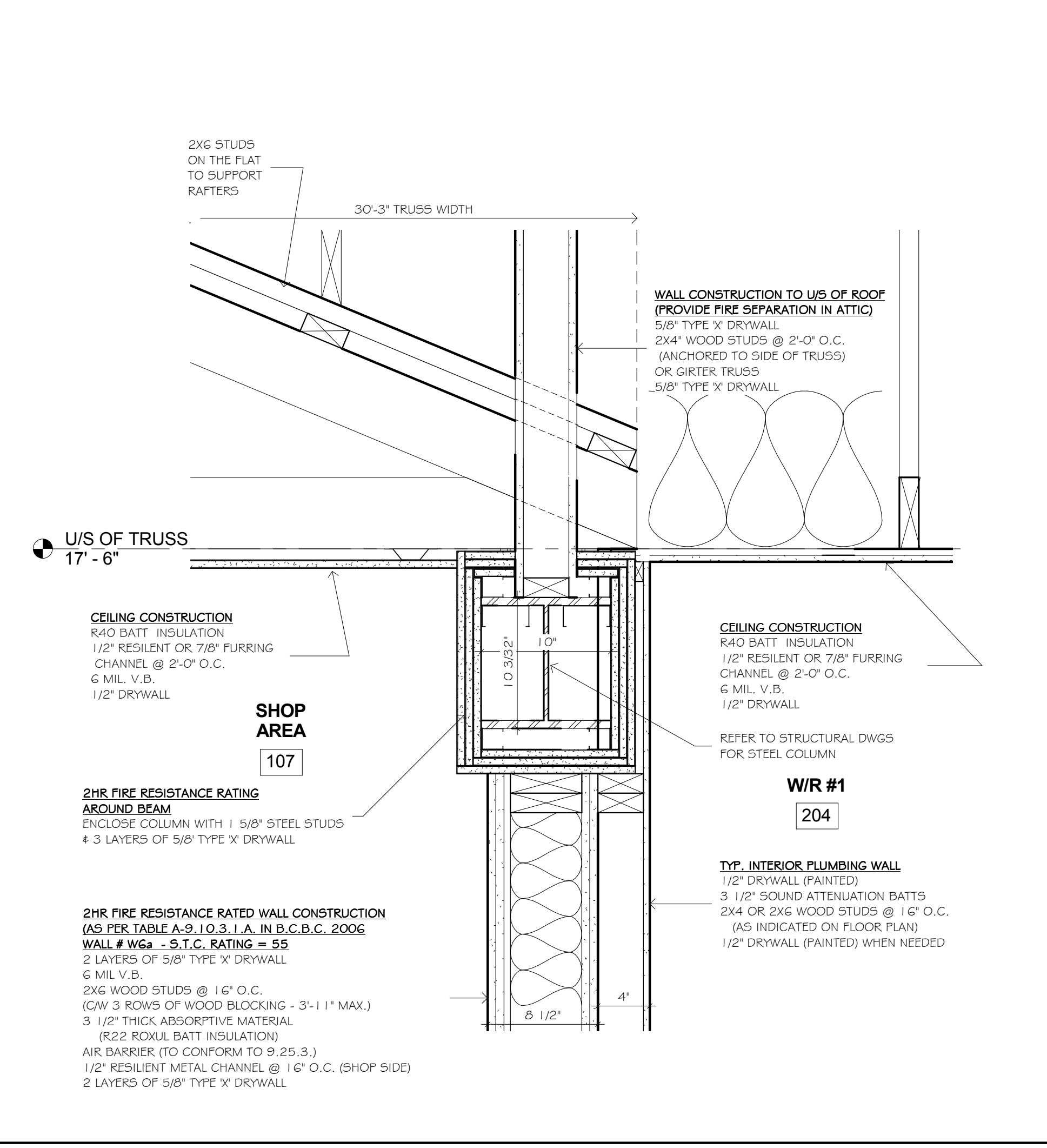

WALL CONSTRUCTION TO U/S OF ROOF
 (PROVIDE FIRE SEPARATION IN ATTIC)
 5/8" TYPE 'X' DRYWALL
 2x4" WOOD STUDS @ 2'-0" O.C.
 (ANCHORED TO SIDE OF TRUSS)
 OR GIRDER TRUSS
 5/8" TYPE 'X' DRYWALL

CEILING CONSTRUCTION
 R40 BATT INSULATION
 1/2" RESILIENT OR 7/8" FURRING CHANNEL @ 2'-0" O.C.
 6 MIL. V.B.
 1/2" DRYWALL

2HR FIRE RESISTANCE RATING AROUND BEAM
 ENCLOSE COLUMN WITH 1 5/8" STEEL STUDS
 & 3 LAYERS OF 5/8" TYPE 'X' DRYWALL

2HR FIRE RESISTANCE RATED WALL CONSTRUCTION
 (AS PER TABLE A-9, I.O.3, I.A. IN B.C.B.C. 2006)
WALL # W64 - S.T.C. RATING = 55
 2 LAYERS OF 5/8" TYPE 'X' DRYWALL
 6 MIL. V.B.
 2X6 WOOD STUDS @ 16" O.C.
 (CW 3 ROWS OF WOOD BLOCKING - 3'-1 1/2" MAX.)
 3 1/2" THICK ABSORPTIVE MATERIAL
 (R22 ROXUL BATT INSULATION)
 AIR BARRIER (TO CONFORM TO 9.25.3.)
 1/2" RESILIENT METAL CHANNEL @ 16" O.C. (SHOP SIDE)
 2 LAYERS OF 5/8" TYPE 'X' DRYWALL

W/R #1
 204

TYP. INTERIOR PLUMBING WALL
 1/2" DRYWALL (PAINTED)
 3 1/2" SOUND ATTENUATION BATTS
 2x4 OR 2X6 WOOD STUDS @ 16" O.C.
 (AS INDICATED ON FLOOR PLAN)
 1/2" DRYWALL (PAINTED) WHEN NEEDED

A A4/A4 DETAIL @ BEAM
 1 1/2" = 1'-0"

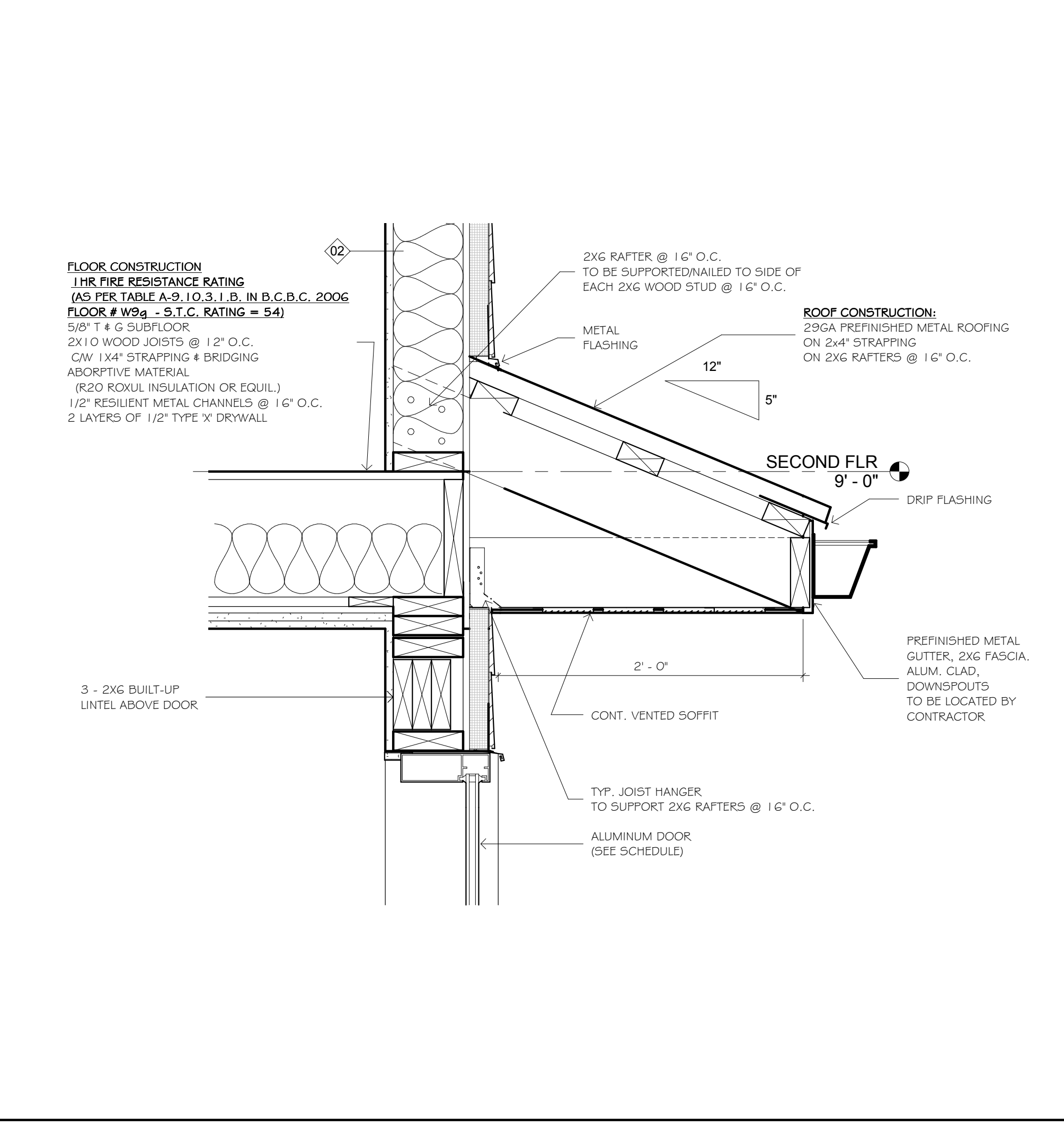

FLOOR CONSTRUCTION
 1HR FIRE RESISTANCE RATING
 (AS PER TABLE A-9, I.O.3, I.B. IN B.C.B.C. 2006)
FLOOR # W96 - S.T.C. RATING = 54
 5/8" T & G SUBFLOOR
 2x10 WOOD JOISTS @ 12" O.C.
 CW 1x4 STRAPPING & BRIDGING
 ABSORPTIVE MATERIAL
 (R20 ROXUL INSULATION OR EQUIV.)
 1/2" RESILIENT METAL CHANNELS @ 16" O.C.
 2 LAYERS OF 1/2" TYPE 'X' DRYWALL

2X6 RAFTER @ 16" O.C.
 TO BE SUPPORTED/VALLED TO SIDE OF EACH 2X6 WOOD STUD @ 16" O.C.

ROOF CONSTRUCTION:
 29GA PREFINISHED METAL ROOFING
 ON 2x4 STRAPPING @ 16" O.C.

SECOND FLR
 9'-0"

3 - 2X6 BUILT-UP LUNTEL ABOVE DOOR

TYP. JOIST HANGER TO SUPPORT 2X6 RAFTERS @ 16" O.C.

ALUMINUM DOOR (SEE SCHEDULE)

2 DETAIL @ CANOPY
 1 1/2" = 1'-0"

REV. NO	DESCRIPTION	DATE	BY
0	ISSUED FOR PERMIT ONLY	APR. 13, 2011	
E	ISSUED FOR FINAL REVIEW	APR. 11, 2011	
D	ISSUED FOR REVIEW	MAR. 25, 2011	
C	ISSUED FOR REVIEW	MAR. 10, 2011	
B	ISSUED FOR REVIEW	MAR. 3, 2011	
A	ISSUED FOR REVIEW	MAR. 2, 2011	

DO NOT SCALE DRAWINGS. THESE DRAWINGS SHOW INTENT OF THE DESIGN ONLY OR EXISTING CONDITIONS AND MAY NOT REFLECT EXACT LOCATIONS.

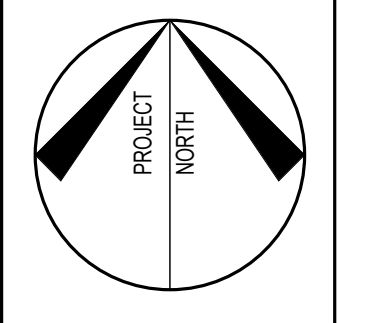

M C ENGINEERING P.O. Box 1002 Simcoe, Ont. N3Y 5S3
 Tel: 519-428-6790 Fax: 519-428-8980
 E-mail: drawing@mcengineering.net
 A DIVISION OF 392583 ALBERTA LTD.

PROJECT NAME
 30'-0" x 56'-0" SHOP &
 32'-0" x 30'-0" OFFICE
 FOR
TRIPLE K SAFETY INC.
 P.O. BOX 1531
 TUMBLER RIDGE, BC
 VOC 2W0

SHEET TITLE
SECTIONS/DETAILS

SCALE	PROJECT NO.
As indicated	4506
DRAWN BY C.R.	DWG. NO.
CHECKED BY F.J.	REV. NO.
DATE FEB./2011	A4 0
FILE NAME	

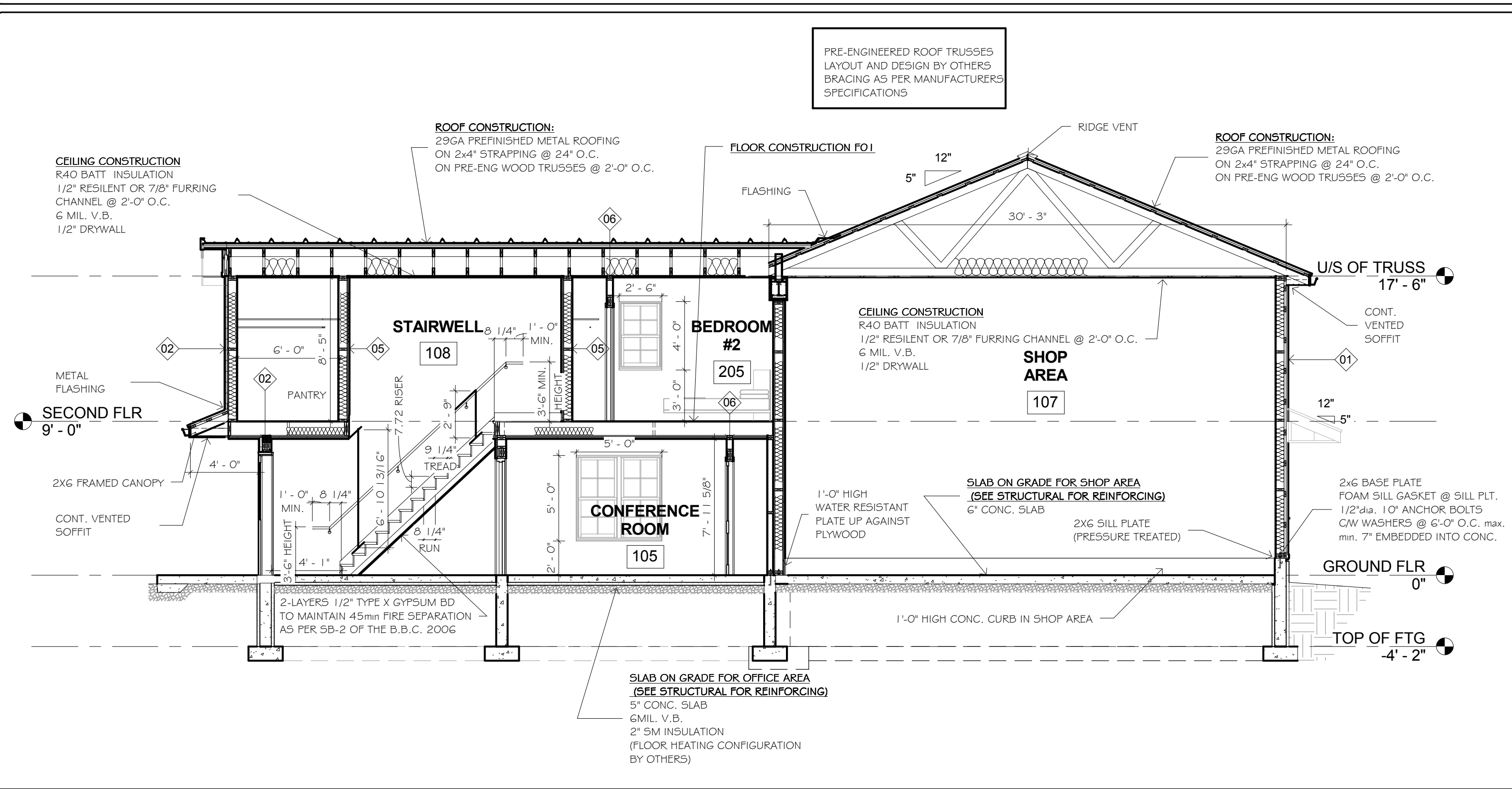

1 SECTION THRU STAIRS
3/16" = 1'-0"

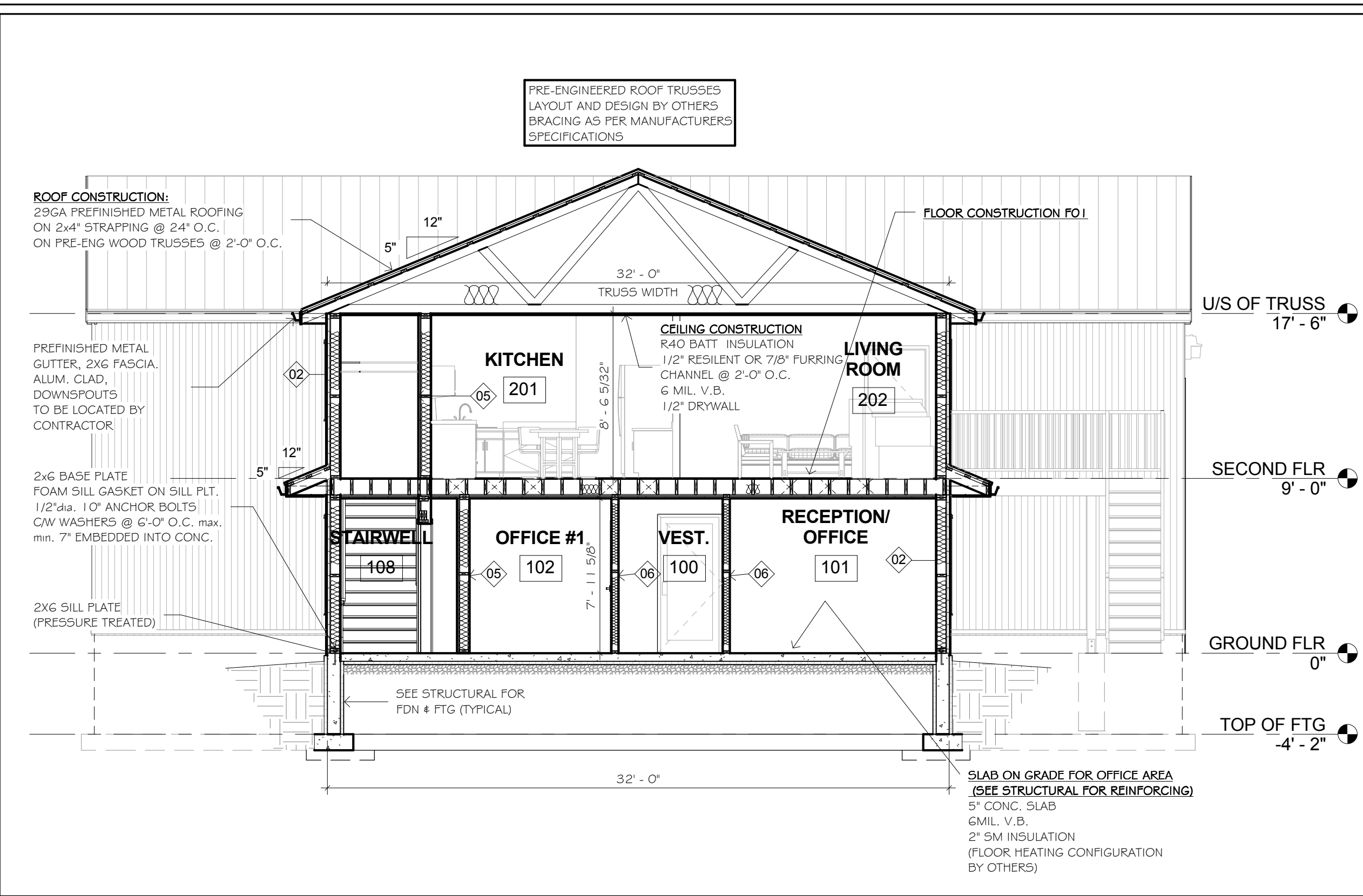

2 SECTION THRU OFFICE/RESIDENCE
3/16" = 1'-0"

CONTRACTOR MUST VERIFY ALL JOB DIMENSIONS, ALL DRAWINGS, DETAILS AND SPECIFICATIONS, AND REPORT ANY DISCREPANCIES TO ENGINEER BEFORE PROCEEDING WITH THE WORK.

ALL DRAWINGS AND SPECIFICATIONS ARE INSTRUMENTS OF SERVICE AND THE PROPERTY OF M C ENGINEERING OR CONSULTANTS WHICH MUST BE RETURNED AT THE COMPLETION OF THE WORK.

THE DRAWINGS AND SPECIFICATIONS ARE TO BE USED ONLY FOR THE PROJECT SO NOTED. REPRODUCTION OF THE DOCUMENTS IN PART OR IN WHOLE FOR ANY OTHER PURPOSE OR FOR ANY OTHER THAN THIS PROJECT WITHOUT THE WRITTEN CONSENT OF M C ENGINEERING IS PROHIBITED. DRAWINGS ISSUED FOR GENERAL PURPOSE, NEGOTIATION, LEASE ETC. CARRY ALL THE ABOVE COPYRIGHT PROTECTION.

- THE FOLLOWING DRAWINGS AND NOTES TO BE CONSIDERED AS PART OF THE CONSTRUCTION DRAWINGS.
1. STAMPED SHOP DWGS FOR STRUCTURAL STEEL TO BE PROVIDED BY FABRICATOR.
 2. STAMPED SHOP DWGS FOR ANCHOR BOLT PLAN TO BE PROVIDED BY FABRICATOR AND REQUIRED PRIOR TO POURING OF PIERS.
 3. STAMPED SHOP DWGS FOR PRE-ENGINEERED TRUSSES TO BE PROVIDED BY MANUFACTURER.
 4. STAMPED SHOP DWGS FOR POWER AND LIGHTING TO BE PROVIDED BY ELECTRICAL ENGINEER.
 5. STAMPED SHOP DWGS FOR HEATING AND PLUMBING TO BE PROVIDED BY MECHANICAL ENGINEER.

REV. NO	DESCRIPTION	DATE	BY
0	ISSUED FOR PERMIT ONLY	APR. 13, 2011	
E	ISSUED FOR FINAL REVIEW	APR. 11, 2011	
D	ISSUED FOR REVIEW	MAR. 25, 2011	
C	ISSUED FOR REVIEW	MAR. 10, 2011	
B	ISSUED FOR REVIEW	MAR. 3, 2011	
A	ISSUED FOR REVIEW	MAR. 2, 2011	

DO NOT SCALE DRAWINGS. THESE DRAWINGS SHOW INTENT OF THE DESIGN ONLY OR EXISTING CONDITIONS AND MAY NOT REFLECT EXACT LOCATIONS.

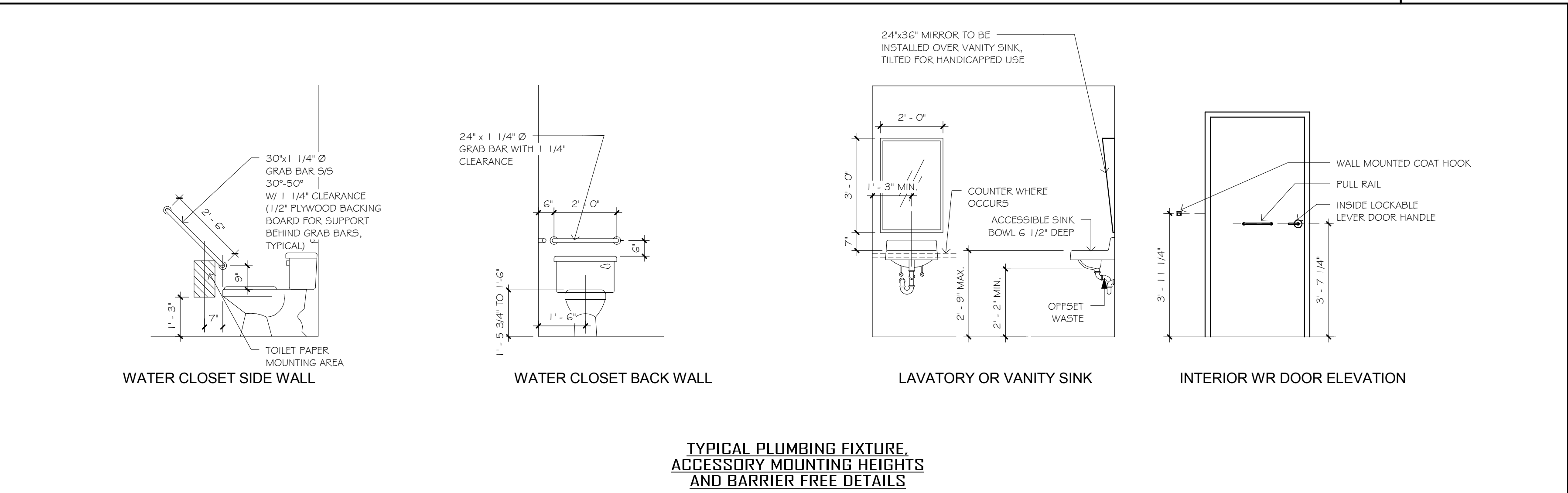
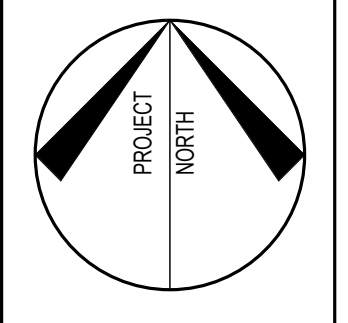

TYPICAL PLUMBING FIXTURE, ACCESSORY MOUNTING HEIGHTS AND BARRIER FREE DETAILS

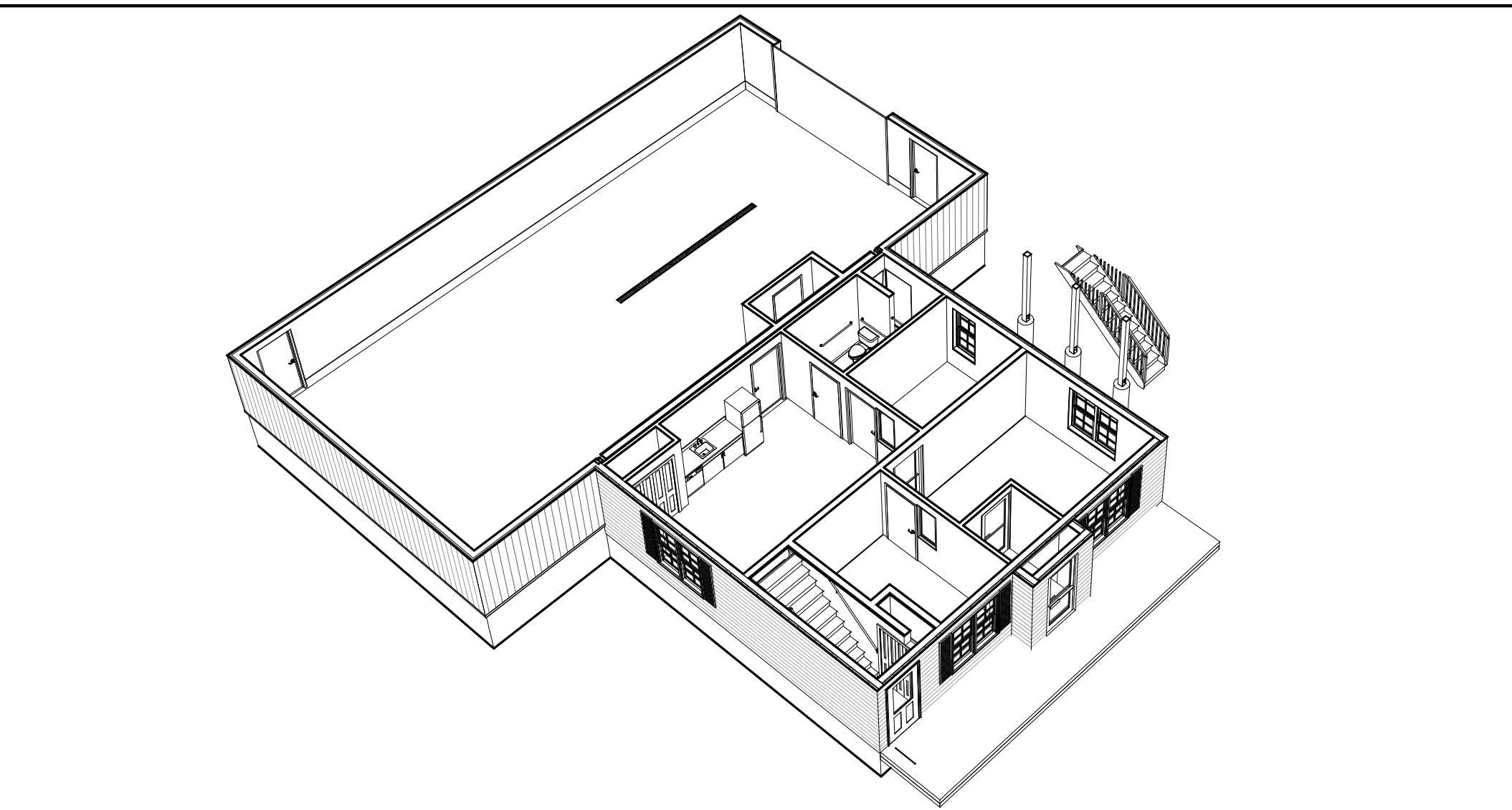

3D View - MAIN FLOOR

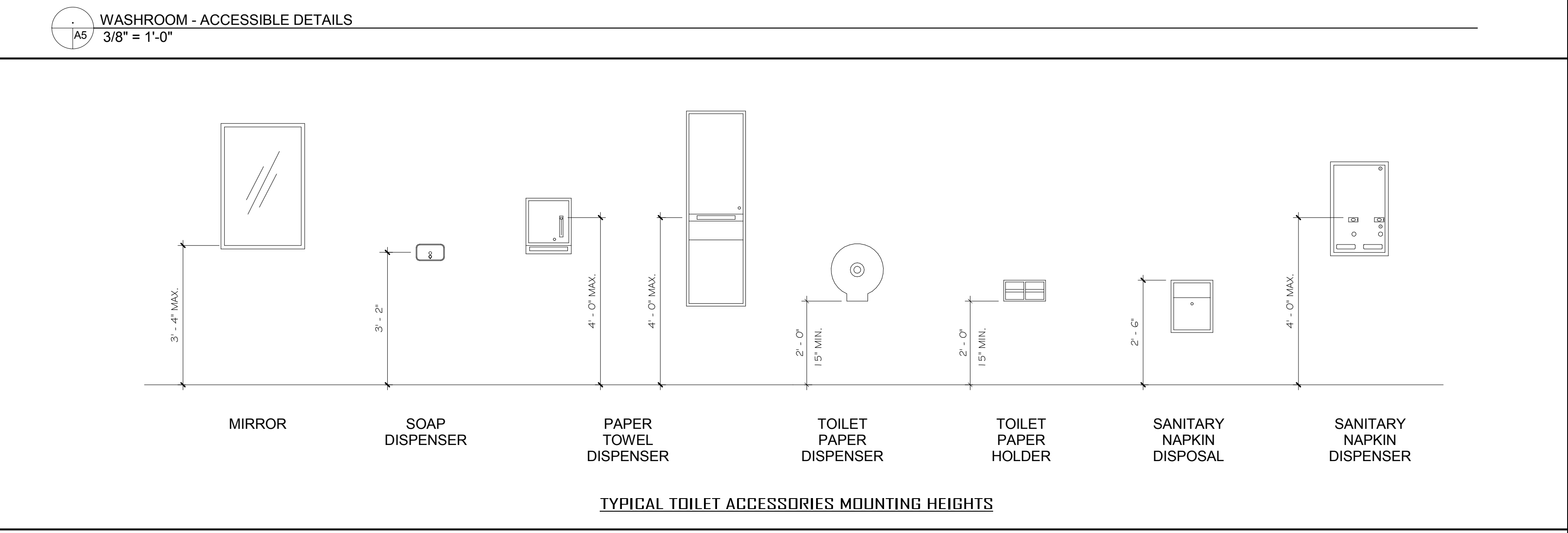

TYPICAL TOILET ACCESSORIES MOUNTING HEIGHTS

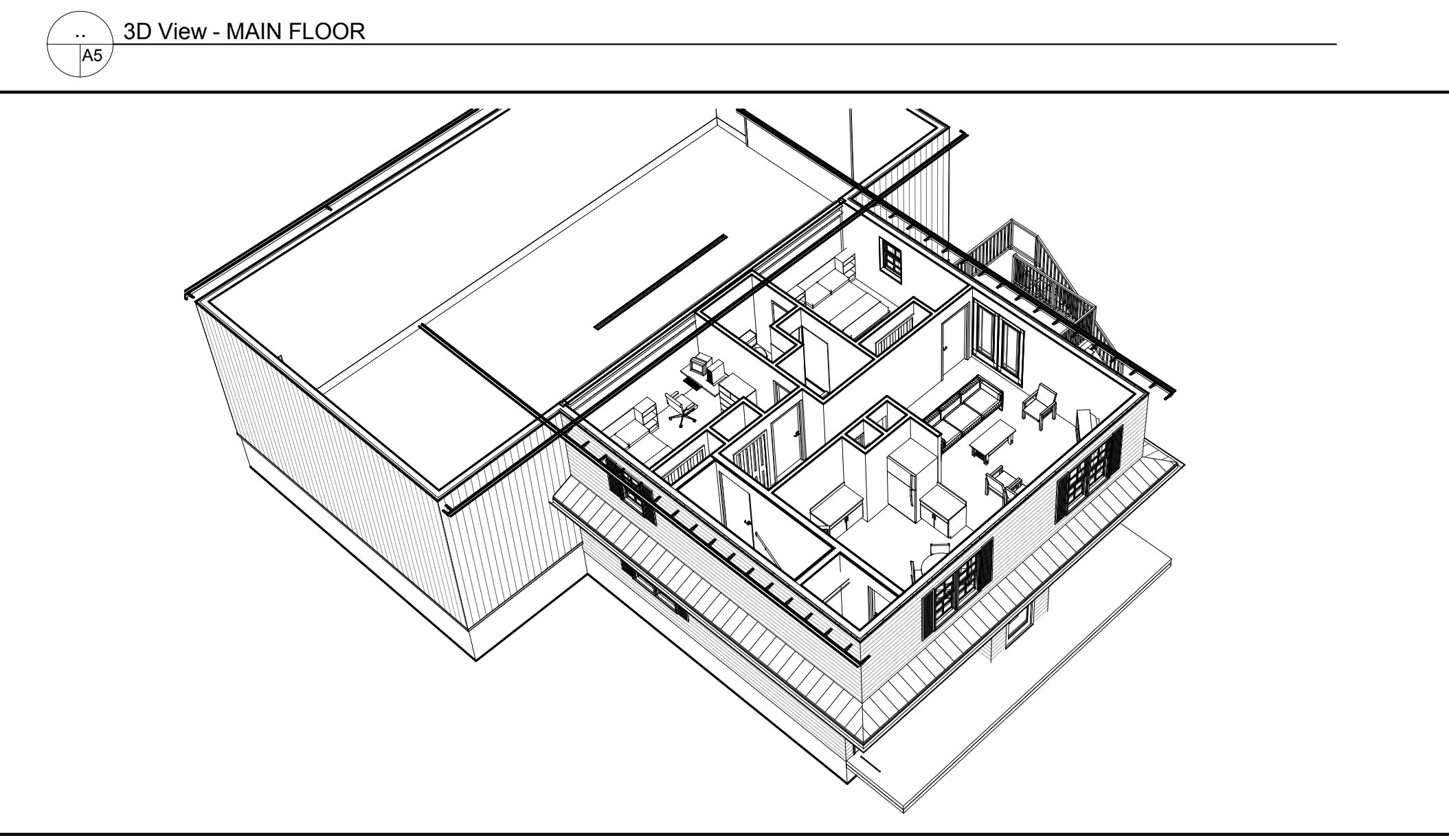

3D View - SECOND FLOOR

M C ENGINEERING P.O. Box 1002 Simcoe, Ont. N3Y 5S3
Tel: 519-428-6790 Fax: 519-428-8980
E-mail: drawing@mcengineering.net
A DIVISION OF 392583 ALBERTA LTD.

PROJECT NAME
30'-0" x 56'-0" SHOP & 32'-0" x 30'-0" OFFICE FOR
TRIPLE K SAFETY INC.
P.O. BOX 1531
TUMBLER RIDGE, BC
V0C 2W0

SHEET TITLE
SECTIONS/BARRIER-FREE W/R ACCESSORIES

SCALE	As indicated	PROJECT NO.
DRAWN BY	C.R.	4506
CHECKED BY	F.J.	DWG. NO.
DATE	FEB./2011	REV. NO.
FILE NAME		A5 0

DOOR NUMBER	LOCATION		DOOR SIZE	DOOR SWING	QT	DOOR			FRAME			THRESHOLD	FIRE RATING	HARDWARE	DOOR NUMBER	COMMENTS
	FROM	TO				MATERIAL	FINISH	GLAZING/GRILLE	MATERIAL	FINISH	SIDELITE/TRANSOM					
D100	VEST.	EXTERIOR	3'-0" x 7'-0"	LH	1	ALUMINUM	CLEAR ANODIZED	FULL	ALUMINUM	CLEAR ANODIZED		ALUMINUM		HINGES, LOCKSET, CLOSURE	D100	AUTO OPERATOR
D100a	RECEPTION/ OFFICE	VEST.	3'-0" x 7'-0"	LH	1	ALUMINUM	CLEAR ANODIZED	FULL	ALUMINUM	CLEAR ANODIZED		ALUMINUM		HINGES, LOCKSET, CLOSURE	D100a	AUTO OPERATOR
D101	CONFERENCE ROOM	RECEPTION/ OFFICE	3'-0" x 6'-8"	RH	1	ALUMINUM	CLEAR ANODIZED	FULL	ALUMINUM	CLEAR ANODIZED		ALUMINUM		HINGES, LATCHSET	D101	
D102	RECEPTION/ OFFICE	OFFICE #1	3'-0" x 6'-8"	RH	1	SOLID COREWOOD	STAINED		HM	STAINED				HINGES, LOCKSET	D102	
D103	OFFICE #2	CONFERENCE ROOM	3'-0" x 6'-8"	LH	1	SOLID COREWOOD	STAINED		HM	STAINED				HINGES, LOCKSET	D103	
D104	CONFERENCE ROOM	B.F. W/R	3'-0" x 6'-8"	LH	1	SOLID COREWOOD	STAINED		HM	STAINED				HINGES, PRIVACY SET, BF SYMBOL, CLOSURE	D104	
D105	SHOP AREA	CONFERENCE ROOM	3'-0" x 6'-8" - 1.5HR	RH	1	HOLLOW METAL	PAINTED		HM	PAINTED			1.5HR	HINGES, LOCKSET	D105	
D105a	CONFERENCE ROOM	STAIRWELL	3'-0" x 6'-8" 45MIN	LH	1	HOLLOW METAL	PAINTED		HM	PAINTED			45MIN.	HINGES, LOCKSET	D105a	
D105b	CLOSET	CONFERENCE ROOM	4'-0" x 6'-8" (BYFOLDS)	N/A	1	WOOD	STAINED		WOOD	STAINED				HINGES, KNOBS	D105b	
D106	W/R	SHOP AREA	3'-0" x 6'-8"	RH	1	HOLLOW METAL	PAINTED		HM	PAINTED				HINGES, PRIVACY SET	D106	
D107	EXTERIOR	SHOP AREA	3'-0" x 7'-0"	RH	1	HOLLOW METAL	PAINTED		HM	PAINTED		BRONZE		HINGES, LOCKSET	D107	
D107a	EXTERIOR	SHOP AREA	14'-0" x 14'-0"	N/A	1	INSULATED STEEL O/H			BENT PLATE					WEATHERSTRIPPING	D107a	
D107b	SHOP AREA	EXTERIOR	3'-0" x 7'-0"	LH	1	INSULATED HOLLOW METAL	PAINTED		HM	PAINTED		BRONZE		HINGES, LOCKSET, DEADBOLT	D107b	
D108	STAIRWELL	EXTERIOR	3'-0" x 7'-0"	RH	1	INSULATED HOLLOW METAL	PAINTED		HM	PAINTED		BRONZE		HINGES, LOCKSET	D108	
D108a	CLOSET	STAIRWELL	3'-0" x 6'-8" (BYFOLDS)	N/A	1	WOOD	STAINED		WOOD	STAINED				HINGES, KNOBS	D108a	
D200	HALLWAY	HALLWAY	3'-0" x 7'-0"	RH	1	HOLLOW METAL	PAINTED		HM	PAINTED				HINGES, LATCHSET	D200	
D200a	CLOSET	HALLWAY	3'-0" x 6'-8" (BYFOLDS)	N/A	1	WOOD	STAINED		WOOD	STAINED				HINGES, KNOBS	D200a	
D200b	CLOSET	HALLWAY	1'-6" x 6'-8"	LH	1	HOLLOW WOOD	PAINTED		WOOD	PAINTED				HINGES, LATCHSET	D200b	
D201	IPANTRY-	KITCHEN	2'-8" x 6'-8"	RH	1	HOLLOW WOOD	PAINTED		WOOD	PAINTED				HINGES, LATCHSET	D201	
D203	LIVING ROOM	BEDROOM #1	3'-0" x 6'-8"	RH	1	HOLLOW WOOD	PAINTED		WOOD	PAINTED				HINGES, LOCKSET	D203	
D203a	CLOSET	BEDROOM #1	4'-0" x 6'-8" (BYFOLDS)	N/A	1	WOOD	STAINED		WOOD	STAINED				HINGES, KNOBS	D203a	
D204	BEDROOM #1	W/R #1	2'-6" x 6'-8"	LH	1	HOLLOW WOOD	PAINTED		WOOD	PAINTED				HINGES, PRIVACY SET	D204	
D205	EXTERIOR	BEDROOM #2	3'-0" x 7'-0"	LH	1	HOLLOW WOOD	PAINTED		WOOD	PAINTED				HINGES, LOCKSET	D205	
D205a	CLOSET	BEDROOM #2	4'-0" x 6'-8" (BYFOLDS)	N/A	1	WOOD	STAINED		WOOD	STAINED				HINGES, KNOBS	D205a	
D206	BEDROOM #2	W/R #2	2'-6" x 6'-8"	LH	1	WOOD	PAINTED		WOOD	PAINTED				HINGES, PRIVACY SET	D206	
D207	LIVING ROOM	EXTERIOR	5'-6 1/4" X 6'-9 1/2" FRENCH DOORS	LH & RH	1	SOLID COREWOOD	STAINED		WOOD	STAINED				HINGES, LOCKSET, DEADBOLT	D207	

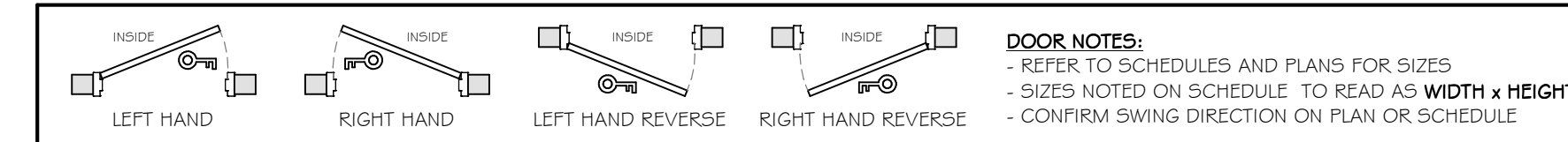

ROOM NO.	ROOM NAME	FLOOR FINISH	BASE FINISH	WALL FINISH	CEILING FINISH	CEILING HEIGHT	AREA	COMMENTS
100	VEST.	BY OWNER	BY OWNER	DW	DW	7' - 11 5/8"	37 SF	
101	RECEPTION/ OFFICE	BY OWNER	BY OWNER	DW	DW	7' - 11 5/8"	185 SF	
102	OFFICE #1	BY OWNER	BY OWNER	DW	DW	7' - 11 5/8"	112 SF	
103	OFFICE #2	BY OWNER	BY OWNER	DW	DW	7' - 11 5/8"	94 SF	
104	B.F. W/R	BY OWNER	BY OWNER	DW	DW	7' - 11 5/8"	75 SF	
105	CONFERENCE ROOM	BY OWNER	BY OWNER	DW	DW	7' - 11 5/8"	273 SF	
106	W/R	BY OWNER	BY OWNER	DW	DW	7' - 11 5/8"	22 SF	
107	SHOP AREA	CONC.	EPOXY	4'-0" HT PLYWOOD, DW ABOVE PLYWOOD	DW	17' - 4 5/8"	1544 SF	
108	STAIRWELL	BY OWNER	BY OWNER	DW	DW	17' - 4 5/8"	52 SF	
200	HALLWAY	BY OWNER	BY OWNER	DW	DW	8' - 5"	116 SF	
201	KITCHEN	BY OWNER	BY OWNER	DW	DW	8' - 5"	182 SF	
202	LIVING ROOM	BY OWNER	BY OWNER	DW	DW	8' - 5"	226 SF	
203	BEDROOM #1	BY OWNER	BY OWNER	DW	DW	8' - 5"	134 SF	
204	W/R #1	BY OWNER	BY OWNER	DW	DW	8' - 5"	37 SF	
205	BEDROOM #2	BY OWNER	BY OWNER	DW	DW	8' - 5"	135 SF	
206	W/R #2	BY OWNER	BY OWNER	DW	DW	8' - 5"	37 SF	

TYPE MARK	WINDOW STYLE	SIZE		FRAME		GLAZING			ACCESSORIES					COMMENTS	
		WIDTH	HEIGHT	HEAD HEIGHT	MATERIAL	FINISH	TEMPERED	LOW E	ARGON FILLED	INTERIOR SILL	BRICK MOULD	JAMB EXTENSIONS	DRYWALL RETURN		OPERATION
W01	DOUBLE HUNG	5' - 0"	5' - 0"	7' - 0"	VINYL	WHITE	No	Yes	No	YES	No	No	Yes		
W02	DOUBLE HUNG	2' - 6"	5' - 0"	7' - 0"	VINYL	WHITE	No	Yes	No	YES	No	No	Yes		
W03	DOUBLE HUNG	2' - 6"	4' - 0"	7' - 0"	VINYL	WHITE	No	Yes	No	YES	No	No	Yes		
W04		2' - 0"	4' - 0"	7' - 0"											
W05	SHUTTER	2' - 6"	5' - 0"		WOOD	WHITE	No	No	No	N/A	No	No	No		SHUTTER
W06	SHUTTER	2' - 6"	4' - 0"		WOOD	WHITE	No	No	No	N/A	No	No	No		SHUTTER

CONTRACTOR MUST VERIFY ALL JOB DIMENSIONS, ALL DRAWINGS, DETAILS AND SPECIFICATIONS, AND REPORT ANY DISCREPANCIES TO ENGINEER BEFORE PROCEEDING WITH THE WORK.

ALL DRAWINGS AND SPECIFICATIONS ARE INSTRUMENTS OF SERVICE AND THE PROPERTY OF M C ENGINEERING OR CONSULTANTS WHICH MUST BE RETURNED AT THE COMPLETION OF THE WORK.

THE DRAWINGS AND SPECIFICATIONS ARE TO BE USED ONLY FOR THE PROJECT SO NOTED. REPRODUCTION OF THE DOCUMENTS IN PART OR IN WHOLE FOR ANY OTHER PURPOSE OR FOR ANY OTHER THAN THIS PROJECT WITHOUT THE WRITTEN CONSENT OF M C ENGINEERING IS PROHIBITED. DRAWINGS ISSUED FOR GENERAL PURPOSE, NEGOTIATION, LEASE ETC. CARRY ALL THE ABOVE COPYRIGHT PROTECTION.

THE FOLLOWING DRAWINGS AND NOTES TO BE CONSIDERED AS PART OF THE CONSTRUCTION DRAWINGS.

REV. NO.	DESCRIPTION	DATE	BY
0	ISSUED FOR PERMIT ONLY	APR. 13, 2011	
E	ISSUED FOR FINAL REVIEW	APR. 11, 2011	
D	ISSUED FOR REVIEW	MAR. 25, 2011	
C	ISSUED FOR REVIEW	MAR. 10, 2011	
B	ISSUED FOR REVIEW	MAR. 3, 2011	
A	ISSUED FOR REVIEW	MAR. 2, 2011	

DO NOT SCALE DRAWINGS. THESE DRAWINGS SHOW INTENT OF THE DESIGN ONLY OR EXISTING CONDITIONS AND MAY NOT REFLECT EXACT LOCATIONS.

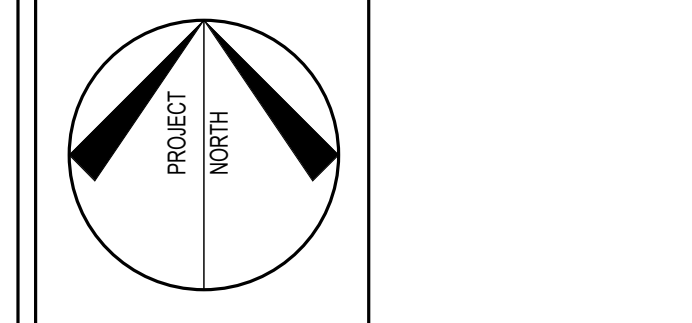

M C ENGINEERING P.O. Box 1002 Simcoe, Ont. N3Y 5B3
Tel: 519-428-6790 Fax: 519-428-8860
E-mail: drawing@mcengineering.net
A DIVISION OF 392583 ALBERTA LTD.

PROJECT NAME
30'-0" x 56'-0" SHOP &
32'-0" x 30'-0" OFFICE
FOR
TRIPLE K SAFETY INC.
P.O. BOX 1531
TUMBLER RIDGE, BC
V0C 2W0

SHEET TITLE
DOOR, ROOM & WINDOW SCHEDULES

SCALE 1/4" = 1'-0"	PROJECT NO. 4506
DRAWN BY C.R.	DWG. NO. A6
CHECKED BY F.J.	REV. NO. 0
DATE FEB./2011	
FILE NAME	

