

GENERAL NOTES:  
 1. THIS DRAWING IS TO BE READ IN CONJUNCTION WITH THE OTHER RELEVANT CONSULTANTS DRAWINGS.  
 2. ALL FINISHES ARE TO CONFORM TO THE CURRENT BUILDING REGULATIONS.  
 3. REFER TO A SEPARATE DOCUMENT FOR THE DESIGNERS RISK ASSESSMENT.  
 4. ALL WORKS OR MATERIALS INDICATED ON THIS DRAWING ARE TO BE TO THE LATEST RELEVANT BRITISH STANDARDS AND CARRIED OUT IN ACCORDANCE WITH THE BRITISH STANDARDS CODES OF PRACTICE OR RECOGNIZED INSTITUTE OR TRADE ASSOCIATION RECOMMENDATIONS AND PUBLICATIONS.

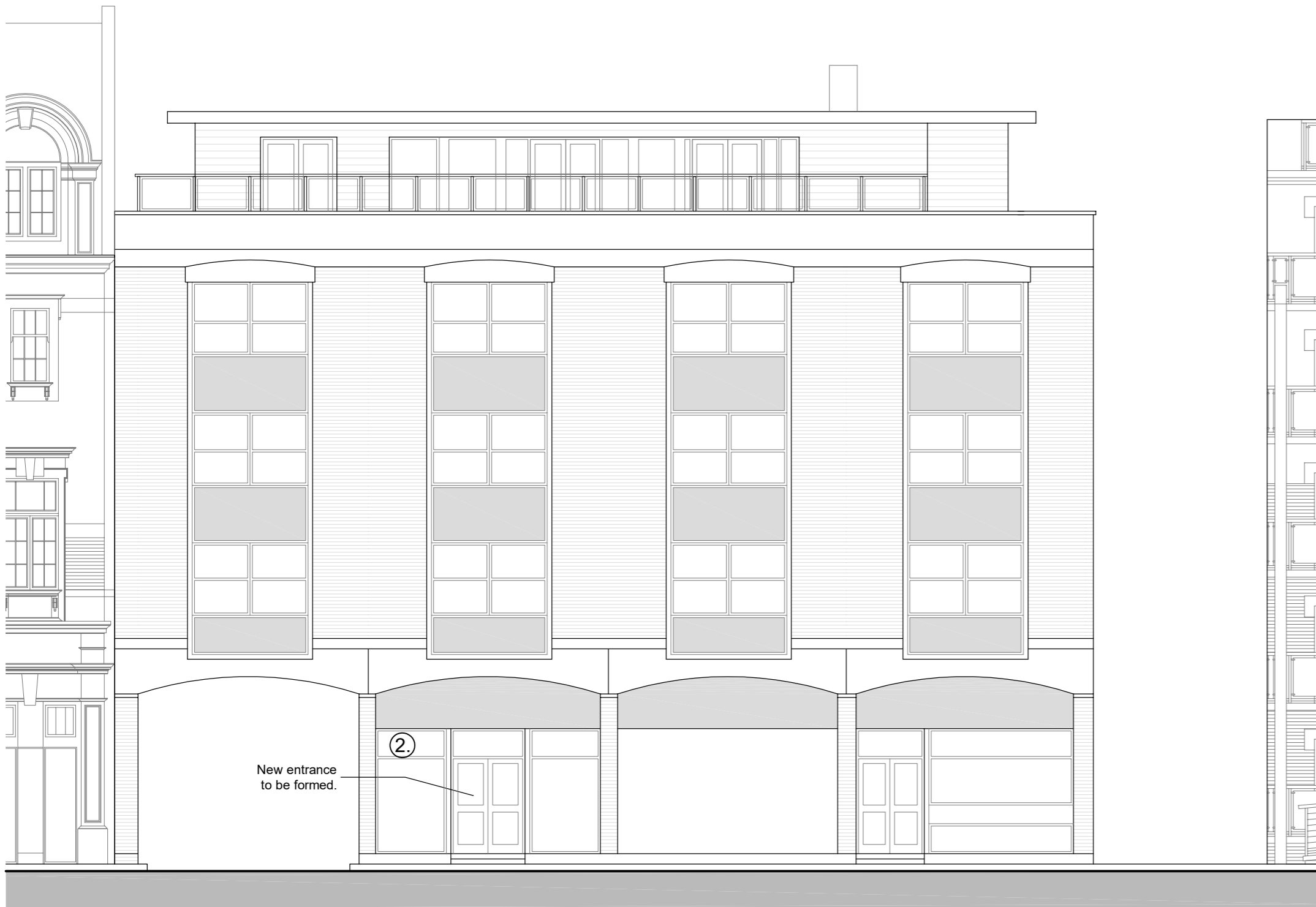

Proposed West Elevation

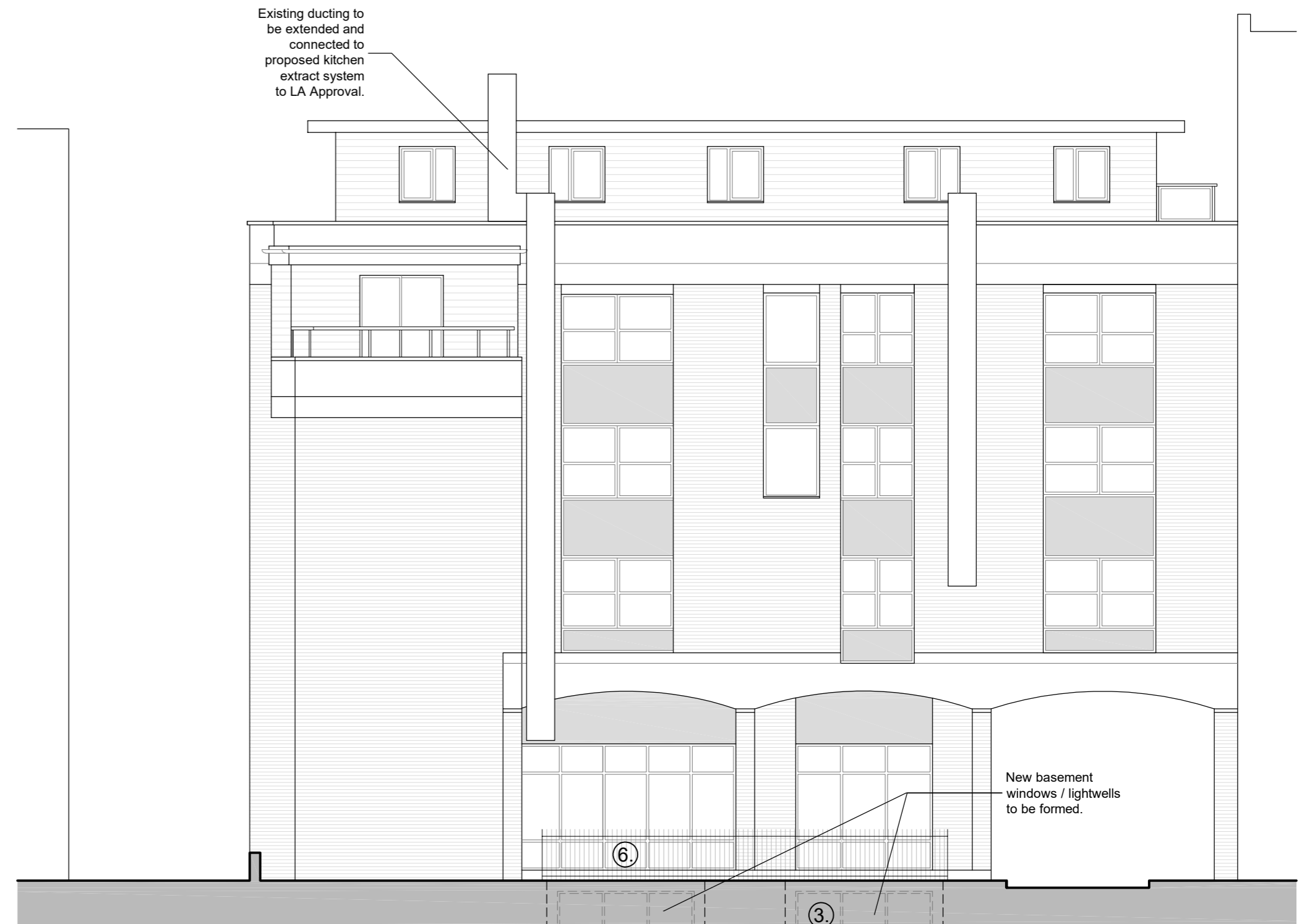

Proposed East Elevation



Proposed South Elevation / Section A-A'  
 Bin & Cycle stores to be reconfigured as indicated.

External Materials

- ① Timber weatherboarding to match existing.
- ② Black powder coated aluminium windows to match existing.
- ③ Black powder coated windows to match existing.
- ④ Grey UPVC fascias / soffits to match existing.
- ⑤ Black UPVC rainwater goods.
- ⑥ Black painted steel railings.

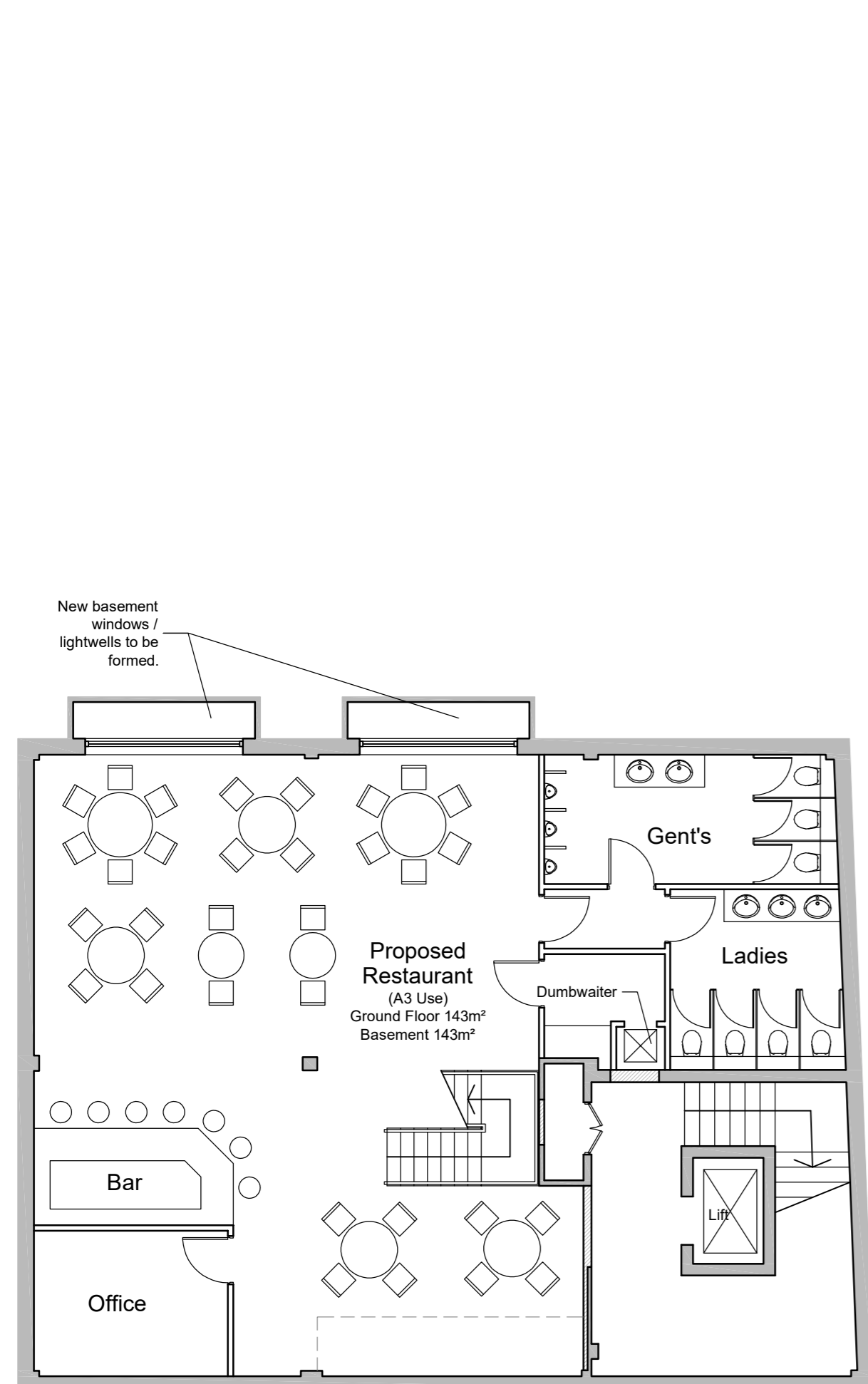

Proposed Basement Floor Plan

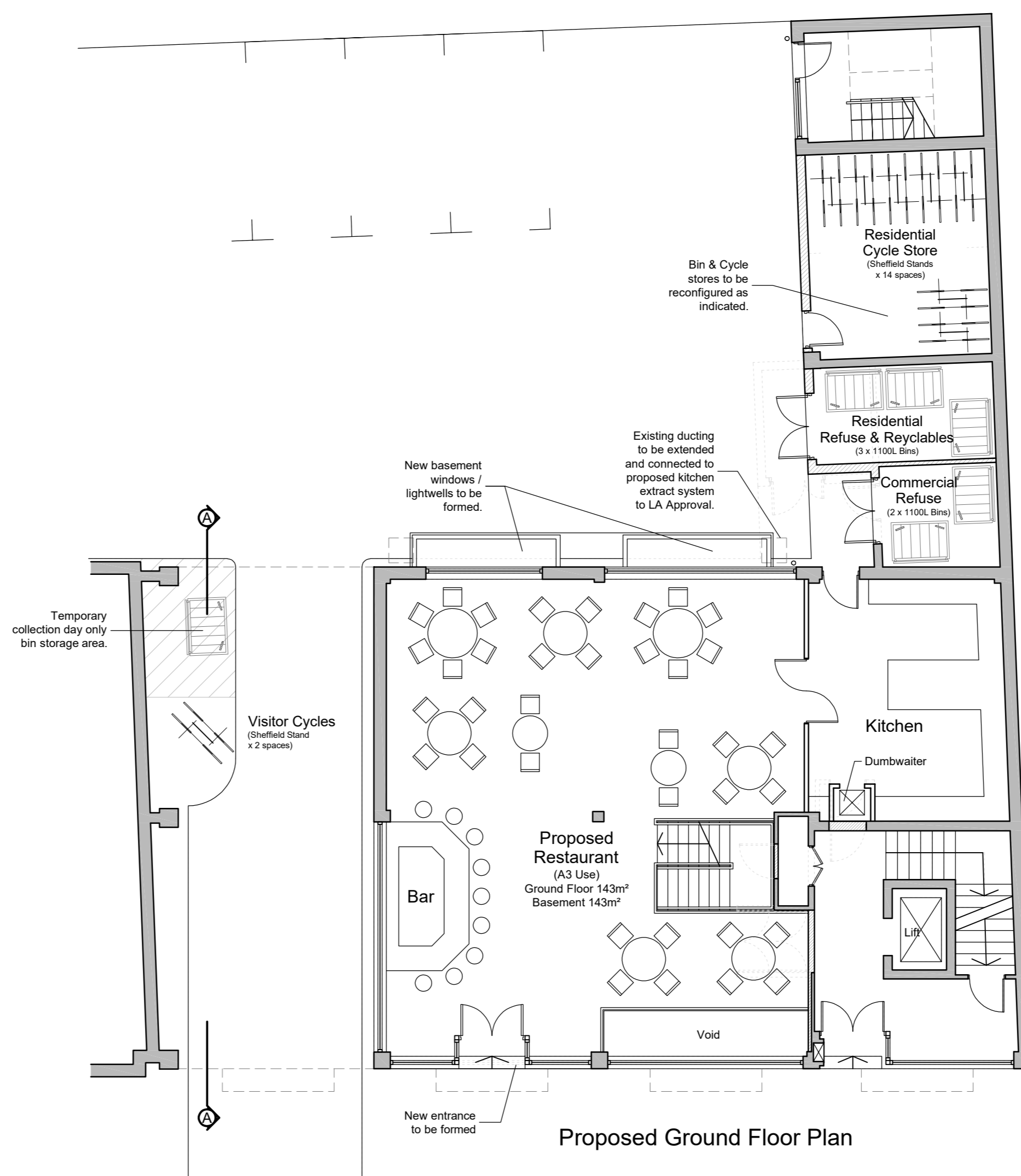

Proposed Ground Floor Plan

1:100 scale

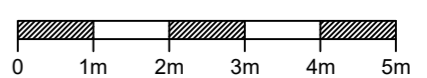

P2	Mar 2020	BF + GF Change of Use App	TH
P1	Feb 2020	Preliminary	TH
Revision	Date	Description	Drawn

**PLC ARCHITECTS**  
 Lansdowne House  
 25-26 Hampshire Terrace  
 Portsmouth PO1 2QF  
 Hampshire England  
 Tel: (023) 92 755 333  
 E-Mail: admin@plcarchitects.com  
 Web: www.plcarchitects.com

Client:  
 Project:  
**61-64 High Street  
 Southampton**

Drawing Title:  
**Proposed Floor Plans  
 Proposed Elevations**

Drawn By	Date	Checked By	Date	Approved By	Date
TH	Feb '20				

Drawing No. 19 - 3186 - 111 | Revision: P2 | Scale: 1:100 @ A1

PLC ARCHITECTS © COPYRIGHT RESERVED 2019  
 NOT TO BE SCALED. DIMENSIONS TO BE CHECKED ON SITE  
 SCALING ONLY FOR LOCAL AUTHORITY PURPOSES